

- 260098001 ① Allee M. and Savilla Troyer  
239-691 7/12/1988  
0.0898 ac p.12-32
- 260092000 ② Ann S. DeKass  
Lee Ann Miller  
239-180 5/27/1988  
272-933 4/9/1998  
OR.131-631 12/5/2002  
0.35 ac p.7-597
- 2600169000 ③ Wayne E. and Ada A. Miller  
OR.180-925 5/19/2005  
1.043 ac p.19-334
- 2600869001 ④ Norman A. and Esther E. Miller  
OR.184-1162 10/26/2005  
0.224 ac p.19-531
- 2601031000 ⑤ William E. and Mary W. Yoder  
234-831 4/14/1987  
0.991 ac p.4-136
- 2601034000 ⑥ William E. and Mary W. Yoder  
234-831 4/14/1987  
0.055 ac p.8-691
- 2601031003 ⑦ William E. and Mary W. Yoder  
234-831 4/14/1987  
0.942 ac p.4-136
- 2600139001 ⑧ William E. and Mary W. Yoder  
262-902 12/30/1993  
0.014 ac p.14-401
- 2601031002 ⑨ Robert E. and Ruth Miller  
262-904 12/30/1993  
0.014 ac p.14-401
- 2600620001 ⑩ Josiah Lynn and Susan Miller  
Robert E. and Ruth Miller  
267-088 2/15/1995  
0.877 ac p.14-730
- 2601308001 ⑪ Ben Jr. and Mary K. Troyer  
272-837 3/29/1998  
0.229 ac p.16-61
- 2601510000 ⑫ Roy A. and Mary Ellen Wengerd  
OR.17-233 9/28/1998  
0.094 ac p.16-792
- 2601511000 ⑬ Adrian S. and Amanda E. Wengerd  
OR.12-760 7/16/1998  
0.172 ac p.16-792
- 2601033002 ⑭ Robert J. and Adah Yoder, trustees  
OR.148-385 5/8/2003  
1.683 ac p.18-611
- 2600903001 ⑮ Robert J. and Adah Yoder, trustees  
OR.148-379 5/8/2003  
0.722 ac p.18-611

T9, R5, Sec. 23 WC-01

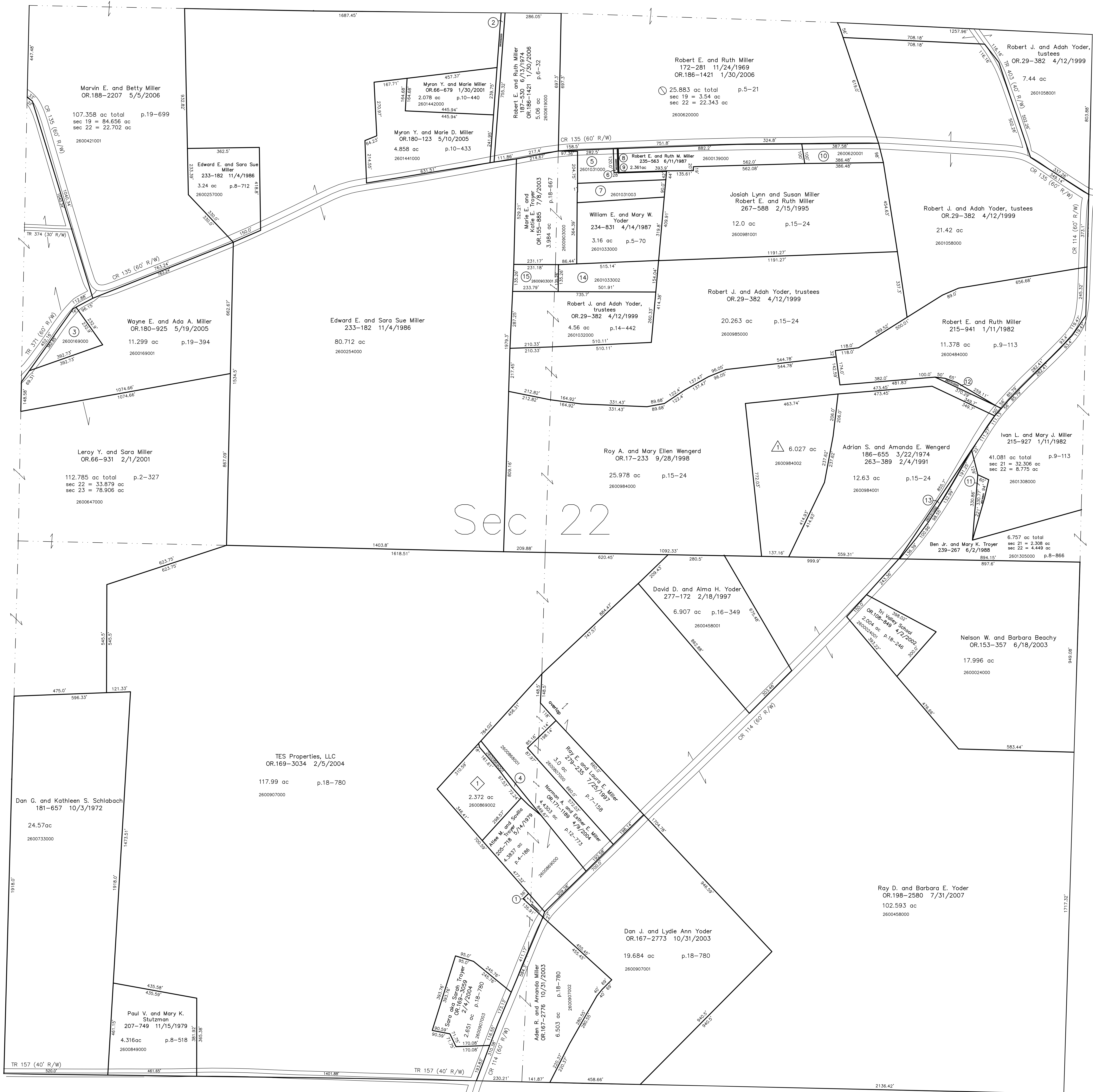

Walnut Valley Subdivision  
Plat 19-547 Platted 11/17/2005

2600869002 ① Wayne A. and Fannie Miller  
OR.200-2220 10/30/2007  
2.372 ac p.19-547

Spring Valley Subdivision  
Plat 2-420 Platted 1/9/2006

2600984002 ① Lester M. and Martha R. Miller  
OR.180-1281 1/26/2006  
6.027 ac p.2-420

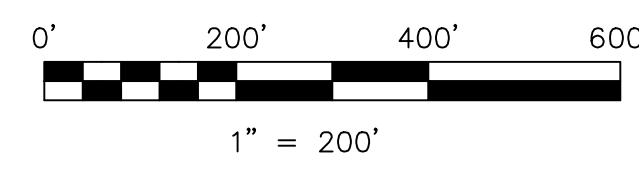

LET IT BE KNOWN, THIS MAP HAS BEEN PREPARED AS A REFERENCE GUIDE TO PROPERTY OWNERSHIP. WE BELIEVE THIS INFORMATION TO BE CORRECT AND CURRENT. HOWEVER, IT IS NOT INTENDED FOR ANY LEGAL USE, WHETHER IT BE IN SALES, TRANSFERS, TRADES, LEASES OF ANY TYPE, ETC., AND DO NOT ACCEPT RESPONSIBILITY FOR ERRORS OF ANY NATURE OR OMISSIONS CONTAINED HEREIN.

new survey required for next transfer

Last Revision: 10/30/2007

T-9, R-5, Sec.22  
Walnut Creek Twp.  
Holmes County, Ohio

**WC-07**