

T9, R5, Sec. 21 WC-13

Clark Township T8, R5, Sec. 2 C-20

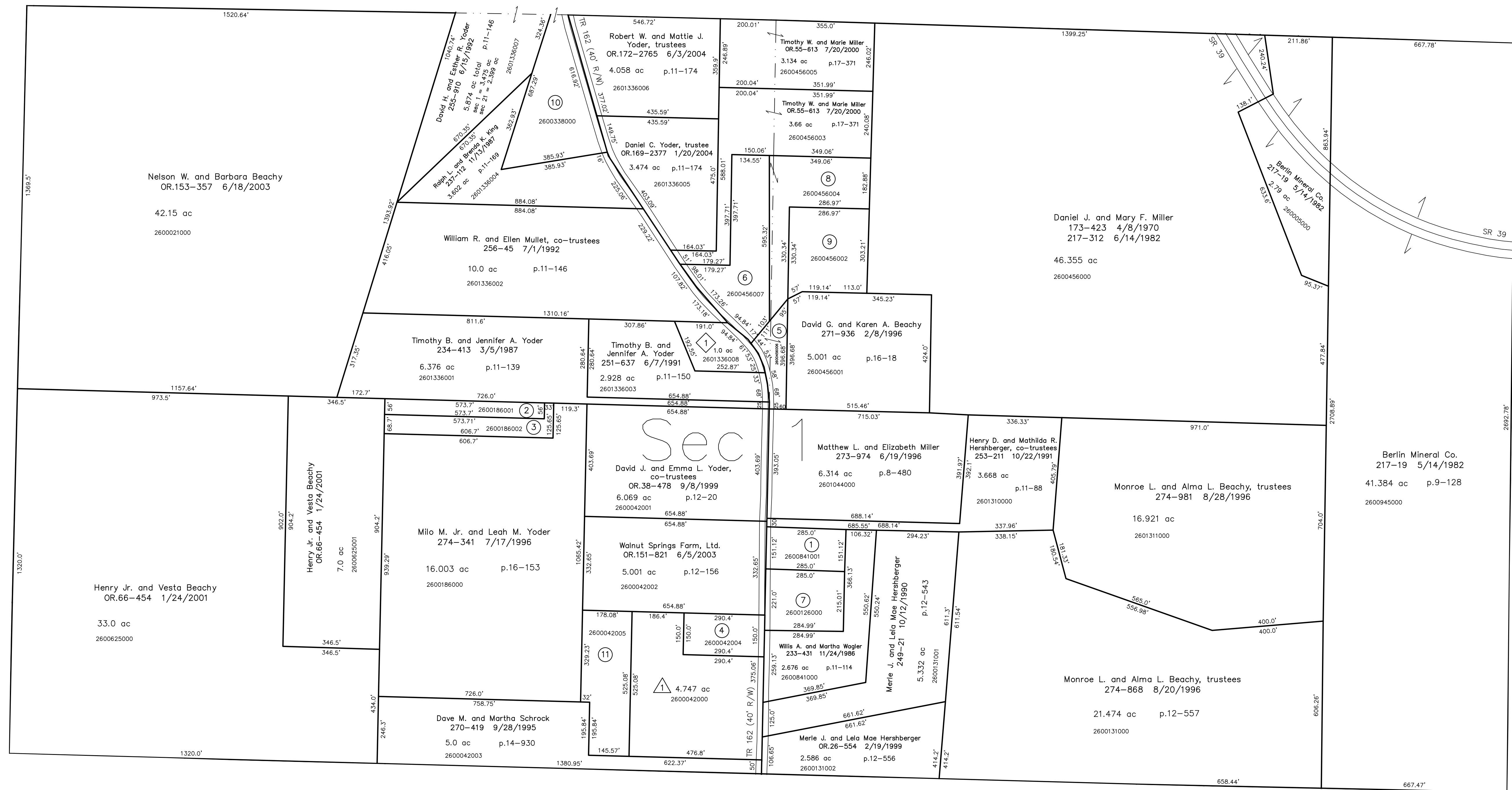

T8, R4, Sec. 5 WC-18

Clark Township T8, R5, Sec. 1 (south 1/2) C-25

- 2600841001 (1) Melvin and Anne Erb  
232-82 8/21/1986  
0.989 ac p.11-87
- 2600186001 (2) Timothy B. and Jennifer A. Yoder  
271-968 2/12/1996  
0.75 ac p.16-19
- 2600186002 (3) Timothy B. and Jennifer A. Yoder  
274-174 7/5/1996  
1.0 ac p.16-141
- 2600042004 (4) Michael James and Carol Sue Miller  
OR.42-24 11/10/1999  
1.0 ac p.17-296
- 2600456006 (5) David G. and Karen A. Beachy  
OR.49-324 3/24/2000  
0.671 ac p.17-437
- 2600456007 (6) David G. and Karen A. Beachy aka Beachy  
OR.188-3357 5/19/2006  
2.506 ac p.18-714
- 2600126000 (7) Melvin L. and Anne Erb  
211-573 12/15/1980  
1.426 ac p.8-693
- 2600456004 (8) Randall L. and Dee Ann Gerber  
OR.38-430 9/7/1999  
2.107 ac p.17-232
- 2600456002 (9) Randall L. and Dee Ann Gerber  
OR.34-771 7/8/1999  
2.0 ac p.17-168
- 2600338000 (10) Ralph L. and Brenda K. Kling  
198-142 5/19/1977  
239-973 8/8/1988  
2.361 ac p.7-812
- 2600042005 (11) Dave M. and Martha Schrock  
OR.79-87 3/29/2001  
2.0 ac p.17-820

- Yoder Woods Allotment No.1  
Plat 15-74 Platted 12/21/1995
- V. Isaacs LLC  
OR.169-611 12/31/2003  
1.0 ac
- Pine Hill Subdivision  
Plat 17-821 Platted 3/20/2001
- Ervin L. and Susanna S. Yoder  
OR.71-61 3/30/2001  
OR.89-243 10/1/2001  
4.747 ac

Last Revision: 5/19/2006

**T-8, R-5, Sec.1 (north 1/2)**  
**Walnut Creek Twp.**  
**Holmes County, Ohio**

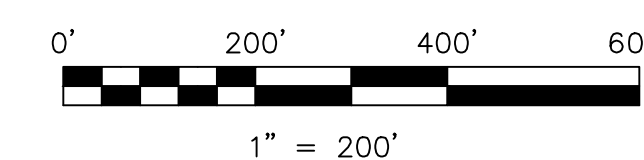

LET IT BE KNOWN, THIS MAP HAS BEEN PREPARED AS A REFERENCE GUIDE TO PROPERTY OWNERSHIP. WE BELIEVE THIS INFORMATION TO BE CORRECT AND CURRENT. HOWEVER, IT IS NOT INTENDED FOR ANY LEGAL USE, WHETHER IT BE IN SALES, TRANSFERS, TRADES, LEASES OF ANY TYPE, ETC., AND DO NOT ACCEPT RESPONSIBILITY FOR ERRORS OF ANY NATURE OR OMISSIONS CONTAINED HEREIN.

new survey required  
for next transfer

**WC-12**