

- 260098001 (1) Allee M. and Savilla Troyer
239-691 7/12/1988
0.0898 ac p.12-32
- 260092000 (2) Ann S. DeKass
Lee Ann Miller
239-180 5/27/1988
272-933 4/9/1998
OR.131-631 12/5/2002
0.35 ac p.7-597
- 2600169000 (3) Wayne E. and Ada A. Miller
OR.180-925 5/19/2005
1.043 ac p.19-334
- 2600869001 (4) Norman A. and Esther E. Miller
OR.184-1162 10/26/2005
0.224 ac p.19-531
- 2601031000 (5) William E. and Mary W. Yoder
234-831 4/14/1987
0.991 ac p.4-136
- 2601034000 (6) William E. and Mary W. Yoder
234-831 4/14/1987
0.055 ac p.8-691
- 2601031003 (7) William E. and Mary W. Yoder
234-831 4/14/1987
0.942 ac p.4-136
- 2600139000 (8) William E. and Mary W. Yoder
262-902 12/30/1993
0.014 ac p.14-401
- 2601031002 (9) Robert E. and Ruth Miller
262-904 12/30/1993
0.014 ac p.14-401
- 2600620001 (10) Josiah Lynn and Susan Miller
Robert E. and Ruth Miller
267-048 2/15/1995
0.877 ac p.14-730
- 2601308001 (11) Ben Jr. and Mary K. Troyer
272-837 3/29/1998
0.229 ac p.16-61
- 2601510000 (12) Roy A. and Mary Ellen Wengerd
OR.17-233 9/28/1998
0.094 ac p.16-792
- 2601511000 (13) Adrian S. and Amanda E. Wengerd
OR.12-760 7/16/1998
0.172 ac p.16-792
- 2601033002 (14) Robert J. and Adah Yoder, trustees
OR.148-385 5/8/2003
1.683 ac p.18-611
- 2600903001 (15) Robert J. and Adah Yoder, trustees
OR.148-379 5/8/2003
0.722 ac p.18-611

T9, R5, Sec. 23 WC-01

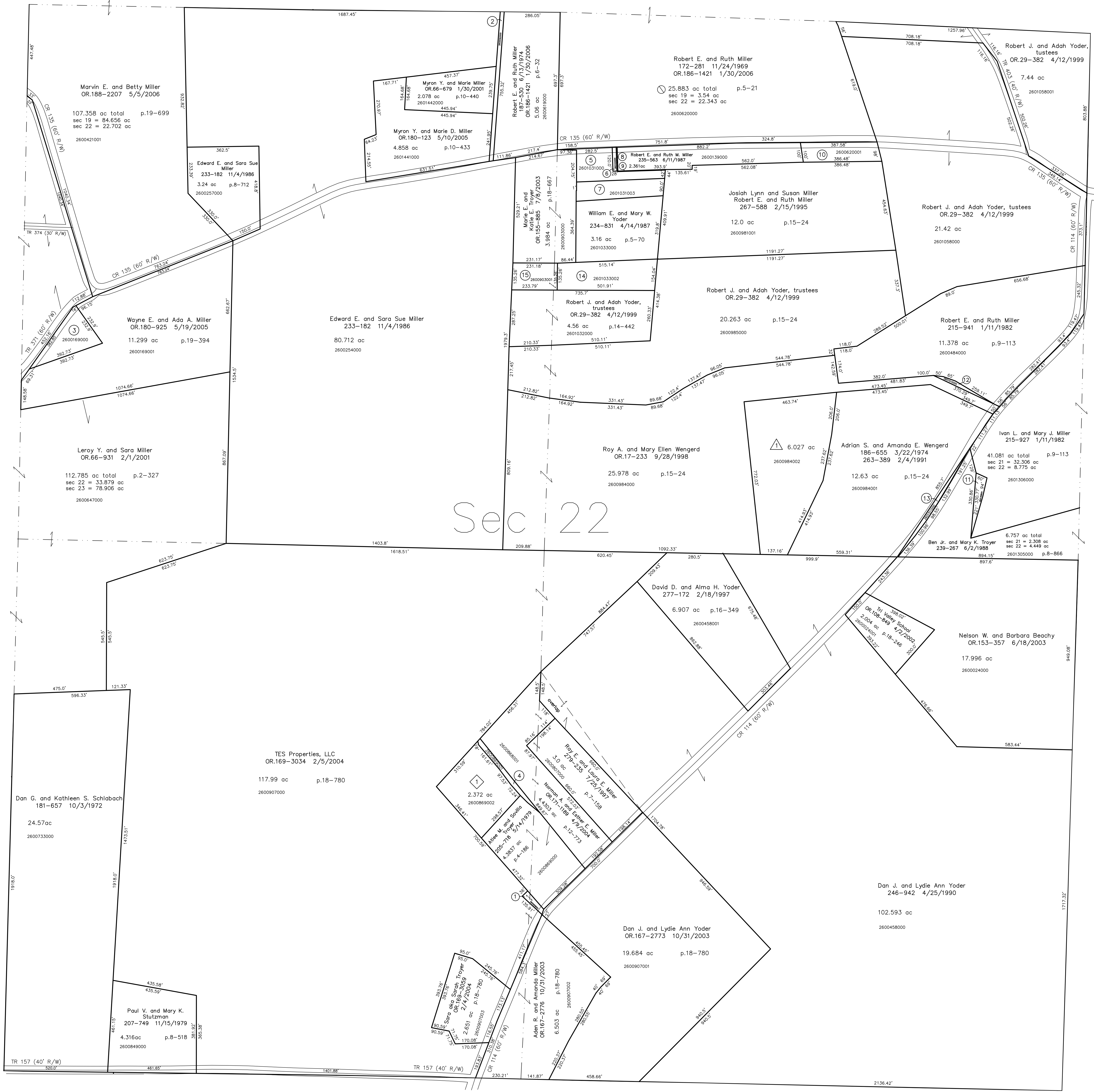

Sec 22

Walnut Valley Subdivision
Plat 19-547 Platted 11/17/2005

2600869002 (1) Dan W. and Iva Miller
OR.185-2846 12/28/2005
2.372 ac p.19-547

Spring Valley Subdivision
Plat 2-420 Platted 1/9/2006

2600984002 (1) Lester M. and Martha R. Miller
OR.185-2846 1/26/2006
6.027 ac p.2-420

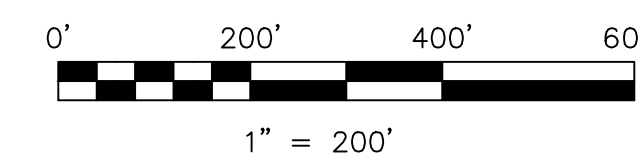

LET IT BE KNOWN, THIS MAP HAS BEEN PREPARED AS A REFERENCE GUIDE TO PROPERTY OWNERSHIP. WE BELIEVE THIS INFORMATION TO BE CORRECT AND CURRENT. HOWEVER, IT IS NOT INTENDED FOR ANY LEGAL USE, WHETHER IT BE IN SALES, TRANSFERS, TRADES, LEASES OF ANY TYPE, ETC., AND DO NOT ACCEPT RESPONSIBILITY FOR ERRORS OF ANY NATURE OR OMISSIONS CONTAINED HEREIN.

new survey required for next transfer

Last Revision: 5/5/2006

T-9, R-5, Sec.22
Walnut Creek Twp.
Holmes County, Ohio

WC-07