

- 2601460000 ① Vernon W. and Amanda Kandel, last deeded owners
128-357 8/10/1953
0.322 ac calculated
- 0000000000 ② not used
- 2601512000 ③ Joseph A. Kandel, last deeded owner
50-520 1891
Aron M. and Martha J. Miller
OR.130-25 11/25/2002
0.19 ac p.18-438
- 2600739001 ④ Ben J. and Erna Miller
OR.134-664 1/9/2003
2.159 ac p.18-495
- 2600520001 ⑤ Michael M. and Mary A. Stutzman
OR.140-823 3/4/2003
0.005 ac p.18-534
- 2600627001 ⑥ Daniel E. and Esther Miller
OR.154-213 6/24/2003
0.373 ac p.18-655

Paint Township T10, R5, 3rd. Qtr. Lot 1 P-01

Paint Township T10, R5, 4th. Qtr. Lot 30 P-01

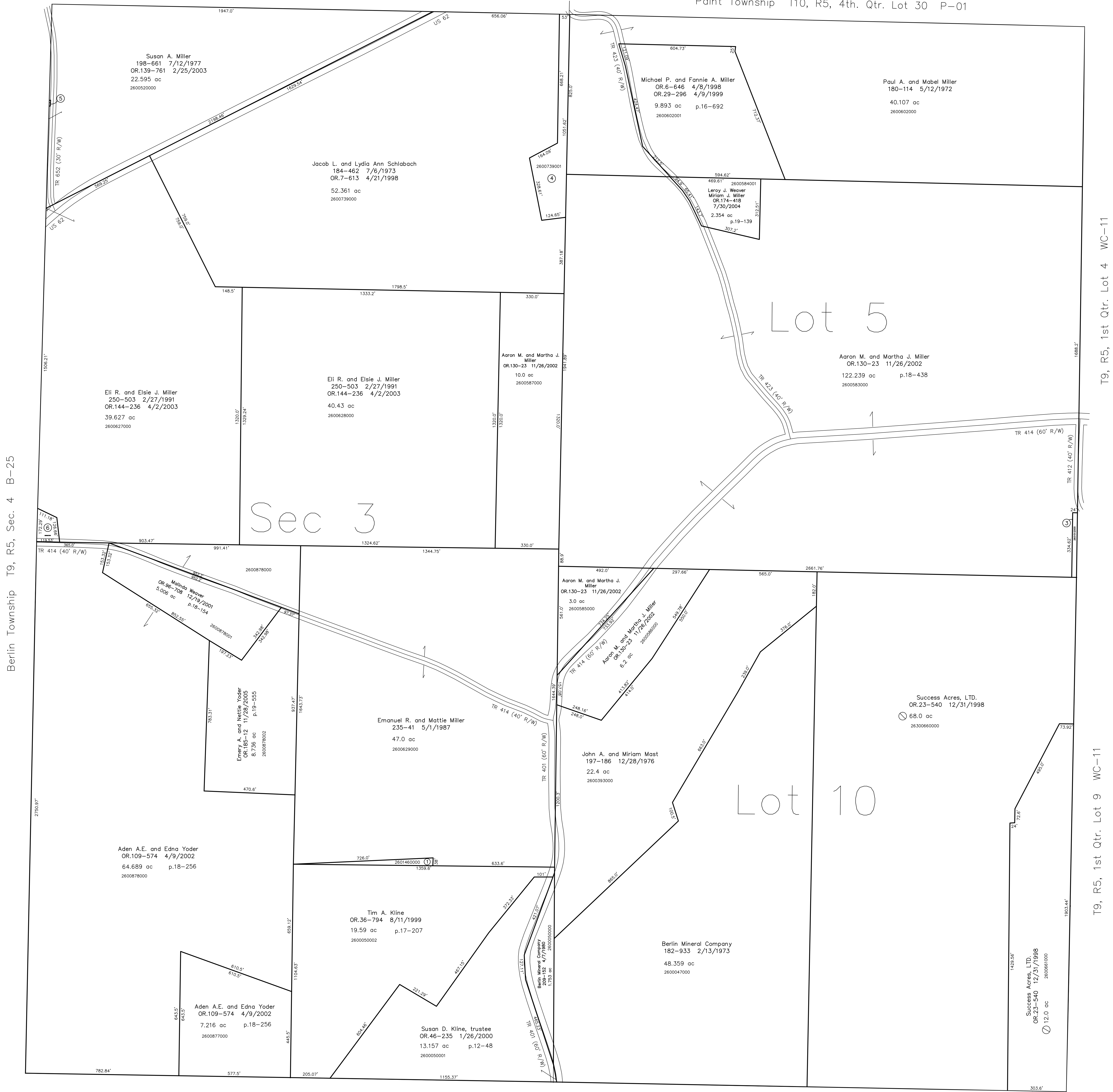

Berlin Township T9, R5, Sec. 4 B-25

T9, R5, 1st Qtr. Lot 4 WC-11

T9, R5, 1st Qtr. Lot 9 WC-11

T9, R5, Sec. 8 WC-05

T9, R5, 1st Qtr. Lot 15 WC-05

Last Revision: 11/28/2005

T-9, R-5, Sec.3
1st.Qtr. Lots 5,10
Walnut Creek Twp.
Holmes County, Ohio

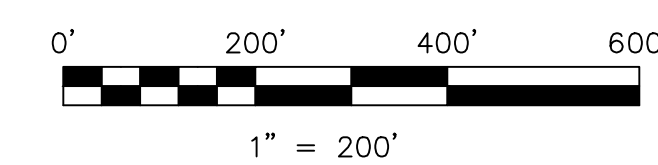

LET IT BE KNOWN, THIS MAP HAS BEEN PREPARED AS A REFERENCE GUIDE TO PROPERTY OWNERSHIP. WE BELIEVE THIS INFORMATION TO BE CORRECT AND CURRENT. HOWEVER, IT IS NOT INTENDED FOR ANY LEGAL USE, WHETHER IT BE IN SALES, TRANSFERS, TRADES, LEASES OF ANY TYPE, ETC. AND DO NOT ACCEPT RESPONSIBILITY FOR ERRORS OF ANY NATURE OR OMISSIONS CONTAINED HEREIN.

new survey required for next transfer

WC-06