

- 2600757000 ① Edward A. and Adah Kline  
263-571 3/1/1994  
1.0 ac p.7-587
- 2600758000 ② Edward A. and Adah Kline  
263-571 3/1/1994  
0.65 ac p.7-591
- 2600462000 ③ David D. Jr. and Mary Ann Miller  
208-340 12/28/1978  
238-375 3/9/1988  
0.605 ac p.8-547
- 2601427001 ④ Alvin J. and Maudie Beachy, co-trustees  
OR.188-2475 12/8/2003  
0.5165 ac p.10-841
- 2600452001 ⑤ Eli D. and Betty E. Miller  
245-197 10/31/1989  
0.0662 ac p.12-319
- 2601381000 ⑥ Eli D. and Betty Miller  
223-468 5/7/1984  
0.0561 ac p.10-250
- 2600451001 ⑦ Eli D. and Betty E. Miller  
245-197 10/31/1989  
0.4974 ac p.12-319
- 2600528000 ⑧ Jesse Miller  
197-496 11/30/1972  
222-99 11/16/1983  
0.57 ac
- 2601403000 ⑨ Jerry and Ariene Miller  
224-993 9/26/1984  
1.0 ac p.10-315
- 2601404001 ⑩ Jerry J. and Ariene L. Miller  
240-787 10/11/1988  
0.524 ac p.12-319
- 2601052000 ⑪ Erno L. and Carol L. Yoder  
192-873 3/1/1989  
0.95 ac p.7-255
- 2600519000 ⑫ Jacob E. and Nora Miller  
174-40 6/9/1970  
231-544 5/31/1991  
0.722 ac
- 2600518000 ⑬ Jacob E. and Nora Miller  
147-383 3/29/1962  
251-544 5/31/1991  
0.66 ac p.3-97
- 2600163000 ⑭ Paul E. and Lorene Gingerich  
143-118 5/7/1960  
0.66 ac p.3-97
- 2601293000 ⑮ David S. and Linda S. Major  
251-39 4/22/1991  
0.588 ac p.10-35
- 2601000000 ⑯ Joe P. and Lizzie P. Miller  
233-775 12/23/1986  
0.1266 ac p.8-502
- 2601388001 ⑰ Albert C. and Ada R. Yoder  
OR.186-3150 2/22/2006  
0.395 ac p.19-639
- 2600452002 ⑱ Nelson W. and Esta Yoder  
255-464 5/8/1992  
1.0344 ac p.13-157
- 2601427004 ⑲ Jason Beachy  
255-685 5/28/1992  
0.14 ac p.12-939
- 2601427003 ⑳ Jason Beachy  
255-682 5/28/1992  
0.256 ac p.12-939
- 2600332000 ㉑ Dream Investments, Ltd.  
OR.168-548 11/14/2003  
1.02 ac p.18-615
- 2600332001 ㉒ Allen N. and Wilma I. Raber  
OR.140-232 2/27/2003  
1.0 ac p.12-943
- 260123002 ㉓ Lister H. and Darlene K. Yoder  
285-860 5/7/1994  
0.473 ac p.14-599
- 2601389002 ㉔ Martin J. and Drucilla K. Yoder, co-trustees  
OR.38-946 9/16/1999  
0.305 ac p.16-338
- 2601389003 ㉕ Joe P. and Lizzie Miller  
276-944 1/29/1997  
OR.145-669 4/16/2003  
1.164 ac p.16-339
- 2600452004 ㉖ Nelson W. and Esta Yoder  
278-816 9/5/1997  
0.331 ac p.16-527
- 2601294001 ㉗ Albert C. and Ada R. Yoder  
OR.186-3153 2/22/2006  
0.724 ac p.19-639
- 2600451003 ㉘ Nelson W. and Esta Yoder  
278-816 9/5/1997  
0.985 ac p.18-527
- 2600519001 ㉙ Steven and Karen S. Keim  
OR.51-618 5/5/2000  
OR.58-42 9/6/2000  
0.289 ac p.17-463
- 2601389005 ㉚ Mark E. and Marlene Mullet  
OR.61-390 10/30/2000  
0.034 ac p.17-677
- 2600211001 ㉛ Jason W. and Linda Marie Miller  
OR.147-320 4/29/2003  
0.336 ac p.18-603
- 2601404003 ㉜ Erno L. and Carol L. Yoder  
OR.178-2886 3/14/2005  
0.5 ac p.19-330
- 2601427002 ㉝ Jason A. Beachy  
252-612 9/3/1991  
2,414 ac p.12-739
- 2601294000 ㉞ Ida Gingerich  
154-97 9/30/1964  
157-40 11/2/1965  
0.478 ac
- 2600657000 ㉟ David E. and Sherree D. Hochstetler  
275-87 9/4/1996  
1.190 ac p.8-187
- 2601389007 ㊱ Mark E. and Marlene Mullet  
OR.188-1296 4/28/2006  
0.486 ac p.19-687
- 2600715000 ㊲ Jason W. and Linda Marie Miller  
OR.147-320 4/29/2003  
1.5 ac p.8-558
- 2600500004 ㊳ Nelson W. and Esta M. Yoder  
OR.46-548 2/8/2000  
1.5 ac p.17-381
- 2601389006 ㊴ Mark E. and Marlene Mullet  
OR.61-390 10/30/2000  
1.967 ac p.17-677
- 2600451004 ㊵ Lester R. and Clara Wengard  
OR.55-928 7/26/2000  
1.549 ac p.17-581
- 2600097001 ㊶ David E. and Sherree D. Hochstetler  
275-87 9/4/1996  
1.775 ac p.12-602

T9, R5, Sec. 8 WC-05

T9, R5, 1st Qtr. Lot 20 WC-05

Berlin Township T9, R5, Sec. 14 B-23

Berlin Township T9, R5, 3rd Qtr. Lot 9 B-23

Berlin Township T9, R5, 3rd Qtr. Lot 10 B-23

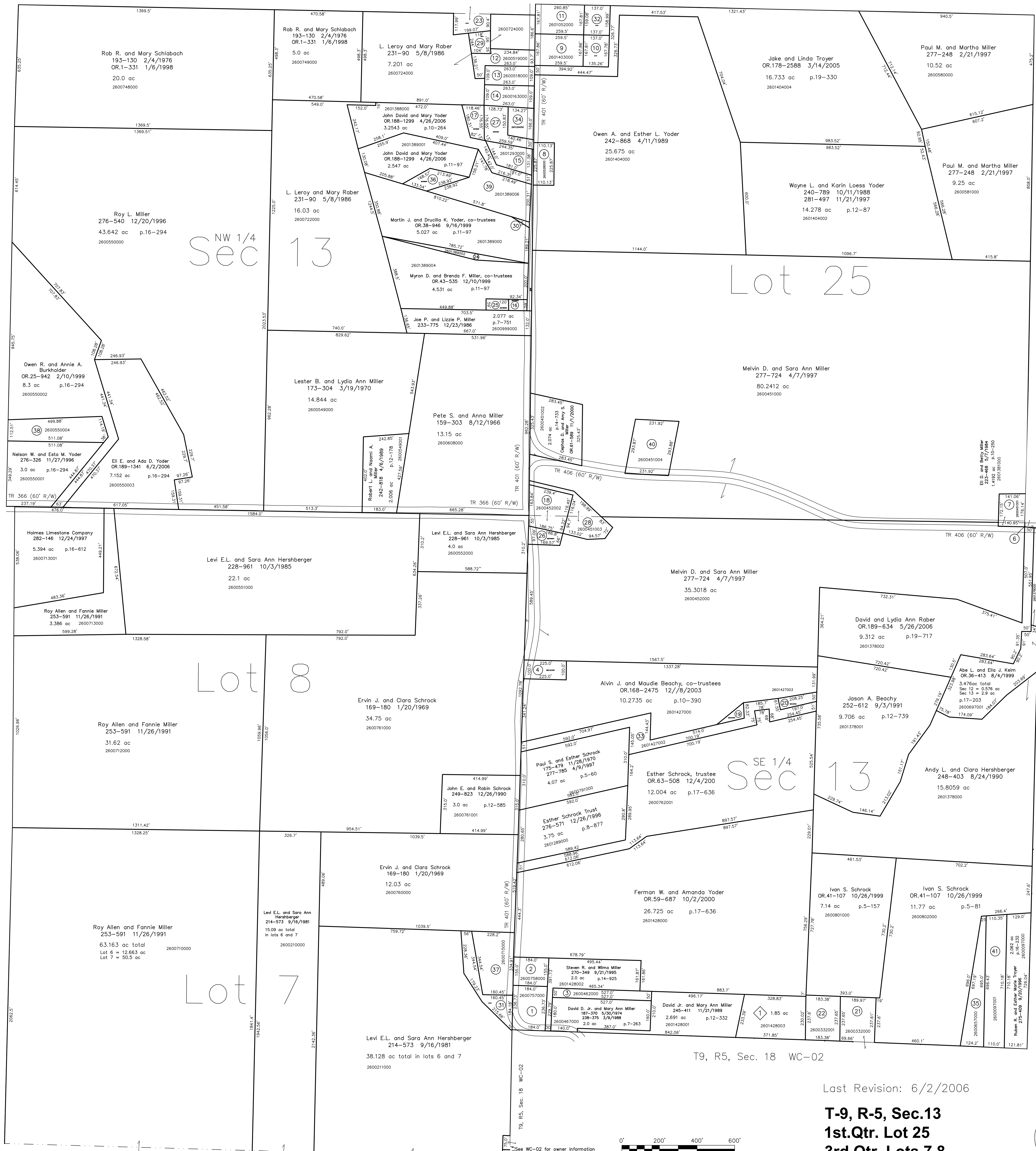

T9, R5, 1st Qtr. Lot 24 WC-09

T9, R5, Sec. 12 WC-09

T9, R5, Sec. 18 WC-02

T9, R5, 3rd Qtr. Lot 6 WC-02

Last Revision: 6/2/2006

**T-9, R-5, Sec.13**  
**1st.Qtr. Lot 25**  
**3rd.Qtr. Lots 7,8**  
**Walnut Creek Twp.**  
**Holmes County, Ohio**

**WC-03**

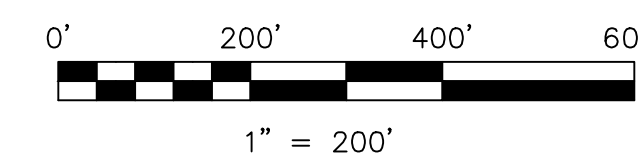

LET IT BE KNOWN, THIS MAP HAS BEEN PREPARED AS A REFERENCE GUIDE TO PROPERTY OWNERSHIP. WE BELIEVE THIS INFORMATION TO BE CORRECT AND CURRENT. HOWEVER, IT IS NOT INTENDED FOR ANY LEGAL USE, WHETHER IT BE IN SALES, TRANSFERS, TRADES, LEASES OF ANY TYPE, ETC., AND DO NOT ACCEPT RESPONSIBILITY FOR ERRORS OF ANY NATURE OR OMISSIONS CONTAINED HEREIN.

new survey required for next transfer

Ridgeway Subdivision  
 Plat 18-428 Platted 11/5/2002  
 2601428003 Jason E. and Lorene Miller  
 OR.131-218 12/8/2002  
 1.85 ac p.18-428