

T9, R5, 3rd Qtr. Lot 4 WC-02

- 2600716002 ① Willis D. and Betty Burkholder
244-859 10/2/1989
0.875 ac p.12-306
- 2600081000 ② Willis D. and Betty Burkholder
190-528 4/28/1975
235-897 7/16/1987
0.98 ac p.7-434
- 2600716003 ③ Willis D. and Betty Burkholder
244-859 10/2/1989
0.145 ac p.12-306
- 2600859000 ④ Galen W. and Anna Mae Amstutz
243-851 6/23/1989
1.0 ac
- 2600116000 ⑤ Willis D. and Betty Burkholder
235-829 6/18/1987
1.971 ac p.11-149
- 2600812001 ⑥ Leroy E. and Irene Kuhns
242-21 1/17/1989
1.0 ac p.12-134
- 2600721000 ⑦ Edward and Lorene Rober
258-146 12/11/1992
0.629 ac p.8-737
- 2600067000 ⑧ Galen W. and Anna Mae Amstutz
267-854 3/13/1995
0.3 ac p.14-759
- 2600009000 ⑨ Larry L. and Nancy Balder
183-466 4/4/1973
284-776 6/9/1994
1.078 ac p.7-12
- 2600673000 ⑩ Wayne J. and Elsie A. Troyer
230-781 4/7/1986
1.079 ac p.8-170
- 2600167002 ⑪ John J. and Karen A. Graber
252-453 12/21/1992
1.002 ac p.12-728
- 2600167005 ⑫ Mervin D. and Saloma Shetler
260-802 7/21/1993
0.998 ac p.15-1
- 2600094001 ⑬ Eli J. and Esther R. Miller
272-990 4/12/1986
0.615 ac p.16-73
- 2600716007 ⑭ Atlee J. and Lavina Rober
OR.1-190 1/2/1998
0.679 ac p.16-625
- 2600716008 ⑮ Fannie Mae Troyer, trustee
OR.173-219 7/13/2004
0.807 ac p.16-625
- 2600425002 ⑯ David H. and Anna A. Beachy
OR.58-122 9/7/2000
1.23 ac p.17-623
- 2600812002 ⑰ David M. and Iva N. Rober
OR.55-732 9/15/2000
OR.58-734 9/15/2000
OR.121-793 8/30/2002
0.387 ac p.17-634
- 2601006001 ⑱ Marty L. and Lori E. Shetler
OR.138-84 2/7/2003
0.122 ac p.17-636
- 0000000000 ⑲ not used
- 0000000000 ⑳ not used
- 2600716012 ㉑ Daniel A. and Ruth Miller
OR.59-245 9/25/2000
0.113 ac p.17-642
- 2600716011 ㉒ Daniel A. and Ruth Miller
OR.59-245 9/25/2000
0.266 ac p.17-642
- 2600006001 ㉓ Norman F. and Erma A. Troyer
OR.79-792 6/29/2001
OR.80-162 7/3/2001
0.133 ac p.18-4
- 2601432001 ㉔ Leroy D. and Mary Shetler
OR.98-616 1/7/2002
0.153 ac p.18-172
- 2600167010 ㉕ Atlee M. and Laura E. Miller
OR.172-776 5/14/2004
0.633 ac p.19-69
- 2600167011 ㉖ Jonas E. and Fannie Mae Burkholder
OR.172-779 5/14/2004
1.028 ac p.19-69
- 2600716004 ㉗ Fanny Mae Troyer, trustee
OR.173-216 7/13/2004
1.38 ac p.14-167
- 2600167012 ㉘ John J. and Lydia J. Graber
OR.176-1526 11/16/2004
1.422 ac p.13-149
- 2600746001 ㉙ Ivan A. and Wima Rober
OR.187-43 2/27/2006
1.039 ac p.12-772
- 2600705000 ㉚ Andy A. and Mattie M. Rober
179-289 2/2/1972
218-564 11/2/1982
1.602 ac
- 2601431000 ㉛ Leroy D. and Mary Shetler
227-331 5/20/1985
1.883 ac p.10-412
- 2600554000 ㉜ Monroe M. Jr. and Ruby R. Yoder
OR.115-880 6/24/2002
1.3972 ac p.14-304
- 2600721001 ㉝ Leroy and Irene A. Kuhns
242-364 2/28/1989
1.5 ac p.12-153

Berlin Township T9, R5, 3rd Qtr. Lot 14 B-21
Berlin Township T9, R5, 3rd Qtr. Lot 15 B-21
Berlin Township T9, R5, 3rd Qtr. Lot 16 B-21

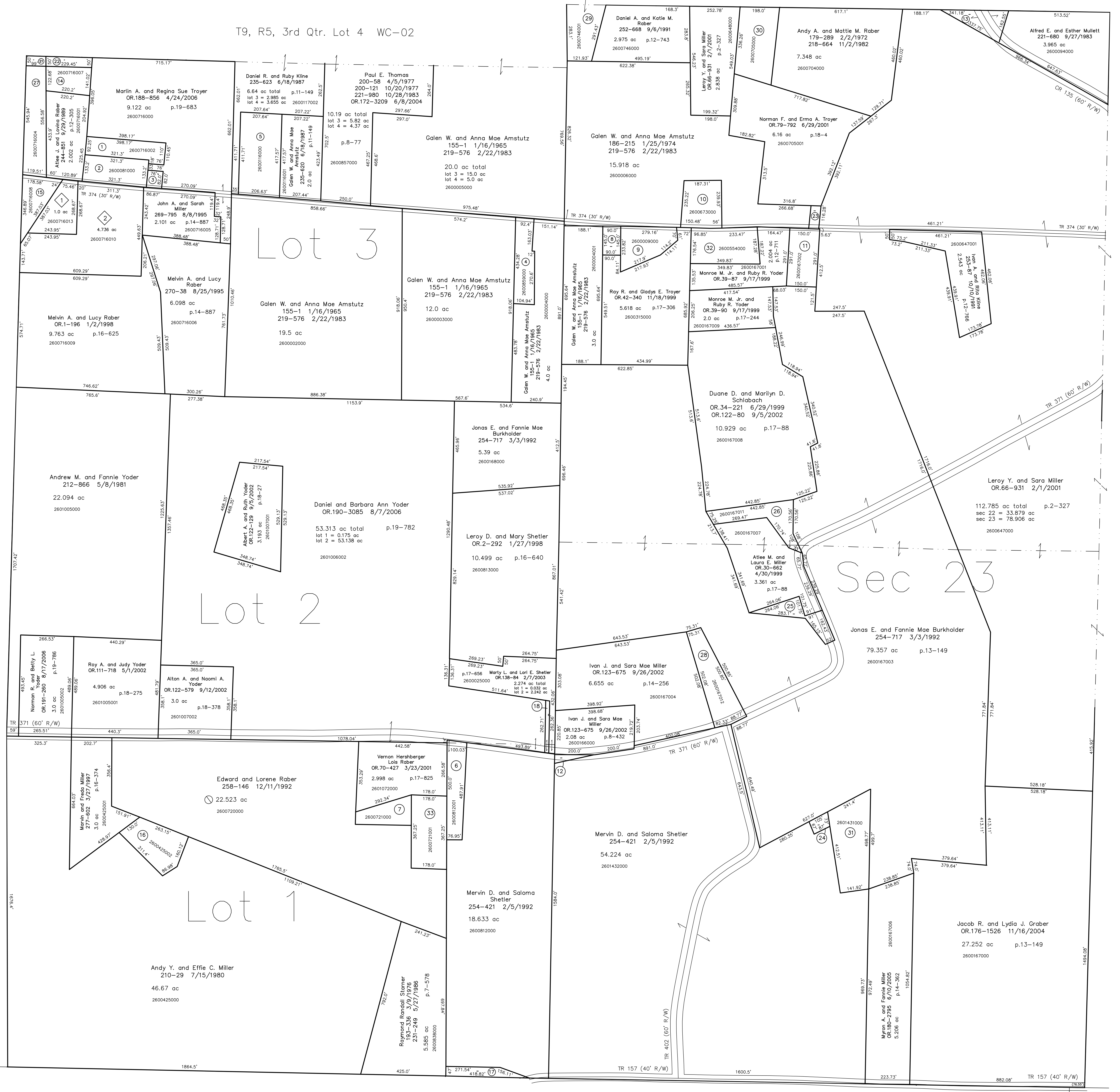

Knob View Subdivision
Plot 17-900 Plotted 6/19/2001

2600716013 Laura M. Burkholder
OR.78-855 8/21/2001
1.0 ac p.17-900

2600716010 Willis D. and Betty Burkholder
OR.1-198 1/2/1998
4.736 ac p.17-900

Clark Township T8, R5, Sec. 3 C-15

Clark Township T8, R5, Sec. 2 C-20

Last Revision: 8/17/2006

T-9, R-5, Sec.23
3rd.Qtr. Lots 1,2,3
Walnut Creek Twp.
Holmes County, Ohio

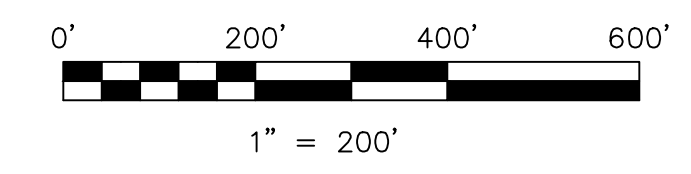

LET IT BE KNOWN, THIS MAP HAS BEEN PREPARED AS A REFERENCE GUIDE TO PROPERTY OWNERSHIP. WE BELIEVE THIS INFORMATION TO BE CORRECT AND CURRENT. HOWEVER, IT IS NOT INTENDED FOR ANY LEGAL USE, WHETHER IT BE IN SALES, TRANSFERS, TRADES, LEASES OF ANY TYPE, ETC., AND DO NOT ACCEPT RESPONSIBILITY FOR ERRORS OF ANY NATURE OR OMISSIONS CONTAINED HEREIN.

new survey required for next transfer

WC-01

T9, R5, Sec. 22 WC-07