

T.H. 416
Old T.H. 174
50' R/W
relocated to 174
257-716

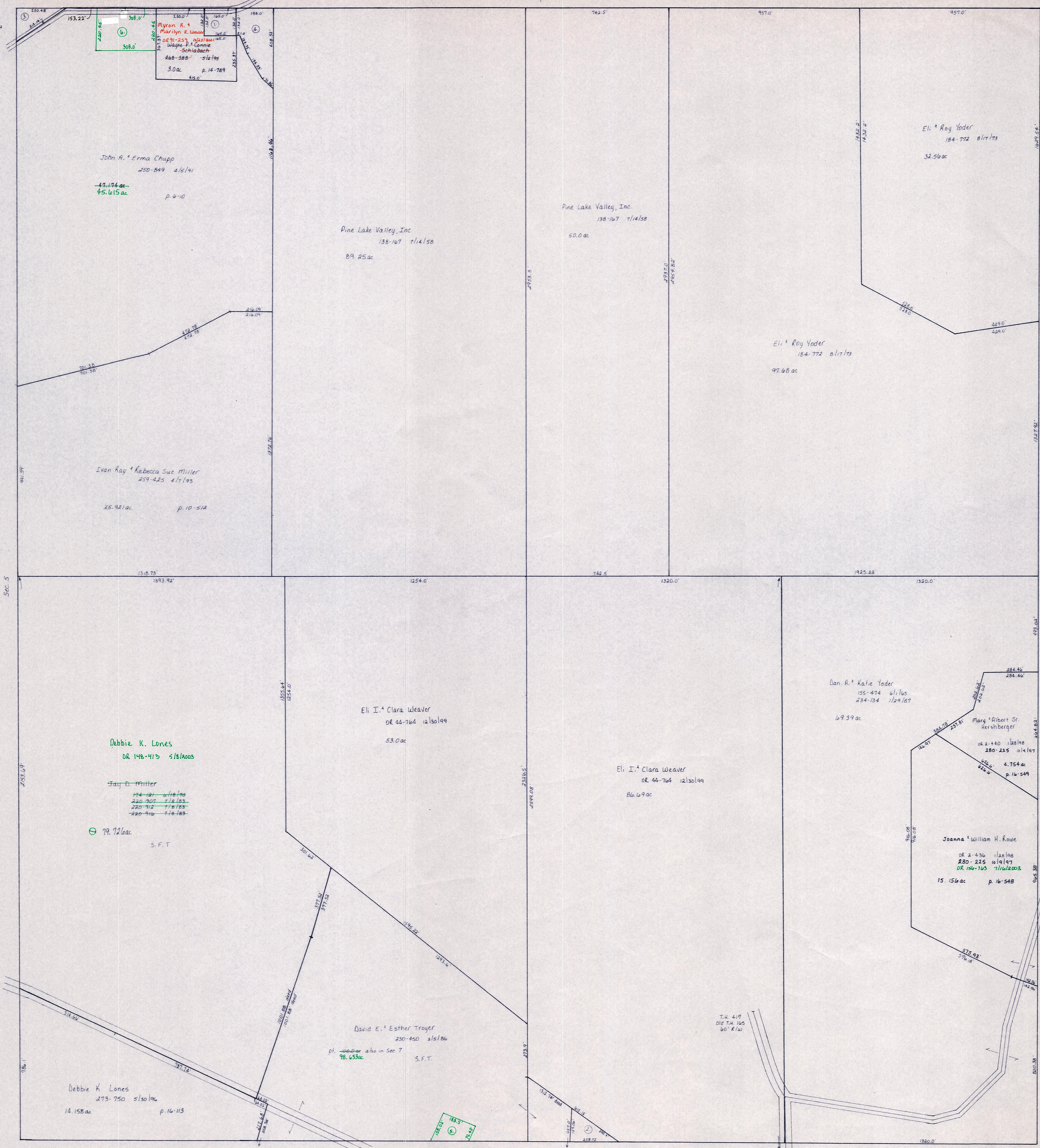

Tuscarawas County

SCALE: 1" = 200'

1	DIRECTORS OF NEWBORNIST CHURCH OF WALNUT CREEK TWP.	22-291	12/20/1858	.5
2	YODER DAN A. AND KATIE	155-474 224-134	6/1/1965 1/23/1987	.46
3	YODER ROMAN A. AND ALMA	270-225	9/12/1995	14-117 .54
4	MR PHILLIPS TROY E. AND LINDA K.	265-855	9/7/1994	14-581 1.261
5	MR MILLER, MARCUS W.	DR. 0140-491	3/3/2003	18-539 .492
6	MR CHUPP JOSEPH B. AND BETTY SUE	DR. 0145-268	4/11/2003	18-586 1.559

T-9, R-4, Sec. 4
Walnut Creek Twp.
HOLMES COUNTY, OHIO

WC-29

LET IT BE KNOWN, THIS MAP HAS BEEN PREPARED AS A REFERENCE GUIDE TO PROPERTY OWNERSHIP. WE BELIEVE THIS INFORMATION TO BE CORRECT AND CURRENT; HOWEVER, IT IS NOT INTENDED FOR ANY LEGAL USE, WHETHER IT BE IN SALES, TRANSFERS, TRADES, LEASES OF ANY TYPE, ETC. AND DO NOT ACCEPT RESPONSIBILITY FOR ERRORS OF ANY NATURE OR OMISSIONS CONTAINED HEREIN.