

SECTION 19

PCL		AC	DEED	DATE
1.	Schrock's Woodcrafts Inc.	.169	204-202	11-26-78
2.	Schrock's Woodcrafts Inc.	.136	204-202	12-26-78
3.	Ivan and Erma Schrock	.40	P.V. 5-45 177-580	9-26-71
4.	Verna and Anna Weaver	.19	218-563 217-23	11-19-72 5-13-72
5.	Verna and Anna Weaver	.503	218-563 217-23	11-19-72 5-13-72
6.	Verna and Anna Weaver	.253	218-563 217-23	11-19-72 5-13-72
7.	Monica C. Zinck	.533	221-806	12-23-85
8.	Monica C. Zinck	.628	P.V. 4-101 221-806	12-23-85
9.	Anna Hostetler S.E.T.	.007	225-24	10/18/84
10.	Emanuel D. & Mary Esther Schlabach	.37	236-769	10/18/87
11.	Emanuel D. & Mary Esther Schlabach	.12	P.V. 4-55 236-769	10/18/87
12.	Emanuel D. & Mary Esther Schlabach	.12	P.V. 4-55 236-769	10/18/87
13.	Emanuel D. & Mary Esther Schlabach p. 10-212	1.01	237-761	7/26/88
14.	Benjamin L. and Mary Lou Miller	1.005	P.V. 7-444 198-223	6-27-73
15.	Alvin and Ruth Yeager	.893	P.V. 7-215 198-153	5-20-71
16.	Dey S. Troyer	234-83 3/18/89	218-321 124-342	9-01-59 9-27-74
17.	William R. and Ellen Mullet P.V. 3-738	.367	174-30 174-77	6-15-50 6-15-50
18.	William R. and Ellen Mullet P.V. 3-738	.04	174-30 174-77	6-15-50 6-15-50
19.	William R. and Ellen Mullet P.V. 3-738	.24	174-30 174-77	6-15-50 6-15-50
20.	Ervin D. and Emma Miller	.147	174-586	9-25-70
21.	Ervin D. and Emma Miller	.106	P.V. 7-743 174-651	12-10-76
22.	Lee L. and Patricia Sue Jenhart	.639	143-493	7-28-60
23.	Violet Hostetler	.274	156-461 119-292	9-29-65 10-29-47
24.	Violet K. Hostetler	.0233	P.V. 5-746 213-666	5-21-81
25.	Michael Lloyd & Maggy D. & Nellie Nippert	.4337	291-279	11/18/87
26.	Michael Lloyd & Maggy D. & Nellie Nippert	.21	291-279	11/18/87
27.	Alvin S. & Maudie Beachy	.564	P. 9-198 231-211	10/11/83
28.	Ronald W. and Geraldine Horrisberger	.316	P.V. 3-158 150-333	6-29-63
29.	Donald Max & Barbara Ann Troyer	231-207 217/83	P. 10-216 230-106	12/2/83 4-21-83
30.	Melvin E. and Arlene Shetter	.09	177-275 211-217	7-12-51 1-16-51
31.	Blake R. and Lola Miller	.671	126-506	3-24-79
32.	Paul Jr. & Bertha R. Kaufman	.457	229-273	11/18/85
33.	Robert P. and Betty Schrock	.493	180-451	6-12-72
34.	Robert P. and Betty Schrock	.213	P.V. 4-41 180-451	6-12-72

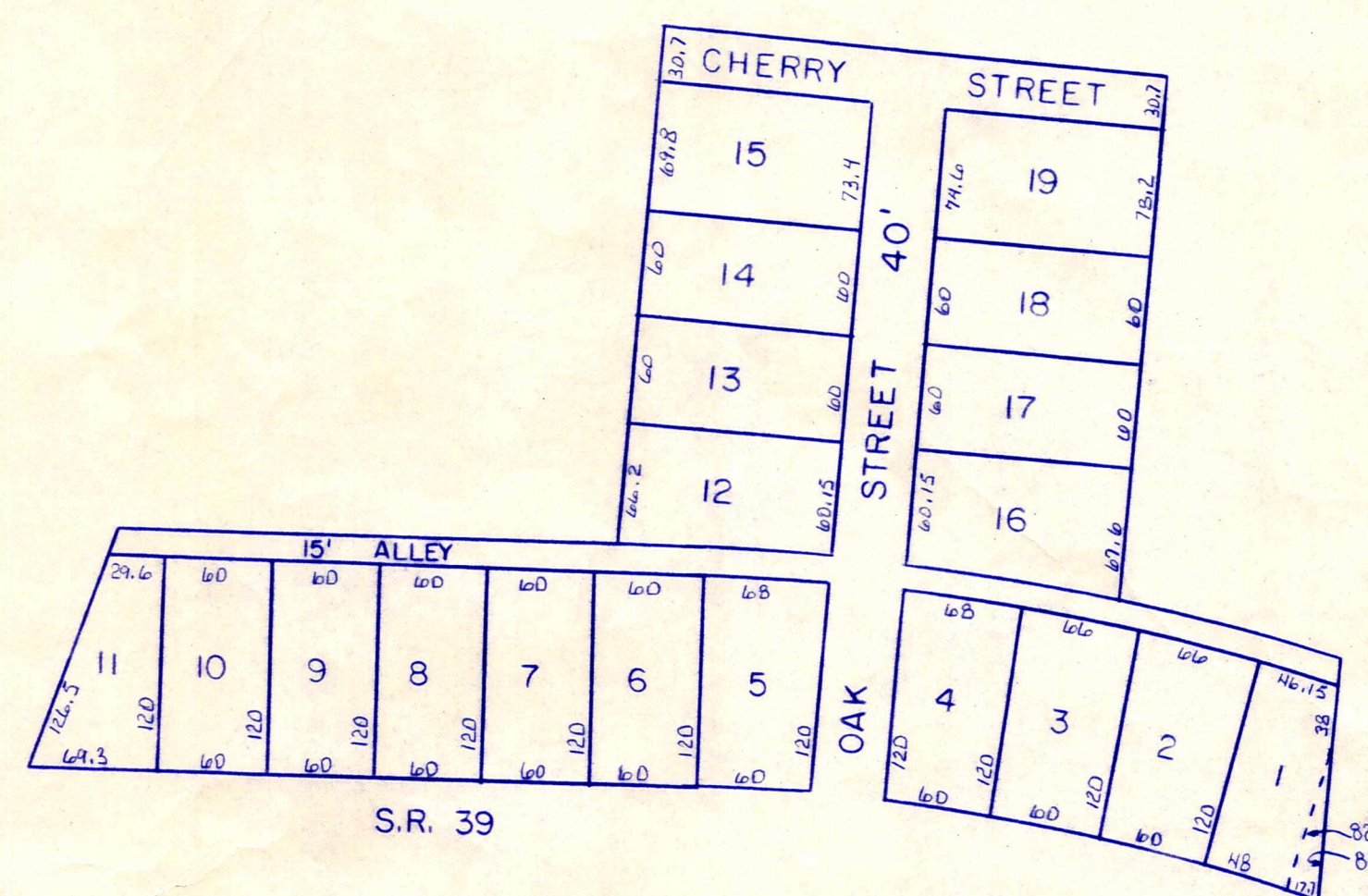

ALBERT HORRISBERGER SUBDIVISION

PLAT VOL. 3 PG. 70

SCALE: 1" = 100'

LOT		DATE	DEED
1.	Doran and Alice Horrisberger w pt. Ervin D. and Emma Miller E pt.	10/18/87 1-07-85	236-655 154-544
2.	Doran and Alice Horrisberger	10/18/87 1-07-85	236-655 154-544
3.	Doran and Alice Horrisberger	10/18/87 1-07-85	236-655 154-544
4.	Doran and Alice Horrisberger	10/18/87 1-07-85	236-655 154-544
5.	Cora Horrisberger	236-182 8/11/87	946-92 1124-48
6.	Cora Horrisberger	236-182 8/11/87	946-92 1124-48
7.	Cora Horrisberger	236-182 8/11/87	946-92 1124-48
8.	Cora Horrisberger	236-182 8/11/87	946-92 1124-48
9.	Cora Horrisberger	236-182 8/11/87	946-92 1124-48
10.	Cora Horrisberger	236-182 8/11/87	946-92 1124-48
11.	Cora Horrisberger	236-182 8/11/87	946-92 1124-48
12.	Cora Horrisberger	236-182 8/11/87	946-92 1124-48
13.	Cora Horrisberger	236-182 8/11/87	946-92 1124-48
14.	Cora Horrisberger	236-182 8/11/87	946-92 1124-48
15.	Cora Horrisberger	236-182 8/11/87	946-92 1124-48
16.	Patricia F. Hershberger	10-23-71 6-23-71	141-494 194-502
17.	Patricia F. Hershberger	10-23-71 6-23-71	141-494 194-502
18.	John R. and Sally J. Schie	6-09-60	143-262
19.	John R. and Sally J. Schie	6-09-60	143-262

T-9, R-5, Sec. 19
WALNUTCREEK TWP.

LET IT BE KNOWN, THIS MAP HAS BEEN PREPARED AS A REFERENCE GUIDE TO PROPERTY OWNERSHIP. WE BELIEVE THIS INFORMATION TO BE CORRECT AND CURRENT, HOWEVER, IT IS NOT INTENDED FOR ANY LEGAL USE, WHETHER IT BE IN SALES, TRANSFERS, TRADES, LEASES OF ANY TYPE, ETC. AND DO NOT ACCEPT RESPONSIBILITY FOR ERRORS OF ANY NATURE OR OMISSIONS CONTAINED HEREIN.

WC-8A