

Sec. 4 T9R4
 1. Bar. D. Katie Lyoder 0.96 Ac 185/474
 Sec. 5 T9R4
 1. William A. Marie Beach 3.48 Ac 190/701
 2. Emanuel D. Katie Miller 0.93 Ac 190/929
 3. Emanuel D. Katie Miller 3.85 Ac 190/929
 4. Lester D. Emma M. Schlabach 3.26 Ac 195/218
 5. Alvin P. Anna Schrock 8.00 Ac 190/191
 6. William A. Elsie M. Weaver 1.61 Ac 191/177
 7. William A. Elsie M. Weaver 1.76 Ac 191/177
 8. William A. Elsie M. Weaver 3.38 Ac 191/177
 9. William A. Elsie M. Weaver 3.55 Ac 191/177
 10. William A. Elsie M. Weaver 0.98 Ac 191/177
 11. William A. Elsie M. Weaver 4.06 Ac 191/177
 12. Paul H. Betty Garber 3.90 Ac 185/404
 13. Andy Est. Troser 0.85 Ac 185/753
 14. Mahlon M. Mary S. Miller 2.72 Ac 185/109
 15. Joseph L. Donna M. Edinger 3.93 Ac 196/280
 16. David H. Glick 2.55 Ac 190/648
 17. Herbert A. Katie S. Herzhberger 0.20 Ac 170/38
 18. Ed. E. Edna Herzhberger 0.10 Ac 195/153
 19. Herzh. E. Edna Jane Little 3.90 Ac 127/122
 20. Harold S. Sue Nuenschwander 3.26 Ac 184/596
 21. Harold S. Sue Nuenschwander 2.22 Ac 184/596
 22. Harold S. Sue Nuenschwander 4.00 Ac 184/596
 23. Minnie M. Miller 1.11 Ac 175/476
 24. Harold S. Sue Nuenschwander 2.00 Ac 184/596
 25. Dan Wilco (Trustee) 4.94 Ac 190/205

Sec. 6 T9R4
 1. Dan J. Est. Borstrager 4.07 Ac 151/224
 2. Russell L. Susan W. Gerald Mast 0.50 Ac 177/428
 3. David C. Mary Wengard 1.91 Ac 162/373

Sec. 7 T9R4
 1. Eli J. Weaver 2.543 Ac 195/354

Sec. 14 T9R4
 1. David L. Betty Schlabach 1.76 Ac 196/604

Sec. 15 T9R4
 1. Joni E. Anna Herzhberger 4.50 Ac 164/103
 2. Holmes Limestone Co. 0.773 Ac 187/128
 3. Holmes Limestone Co. 3.00 Ac 190/821 (survey for transfer)
 4. Holmes Limestone Co. 1.80 Ac 190/821 (survey for transfer)
 5. Ralph I. Ruth Miller 2.71 Ac 185/543

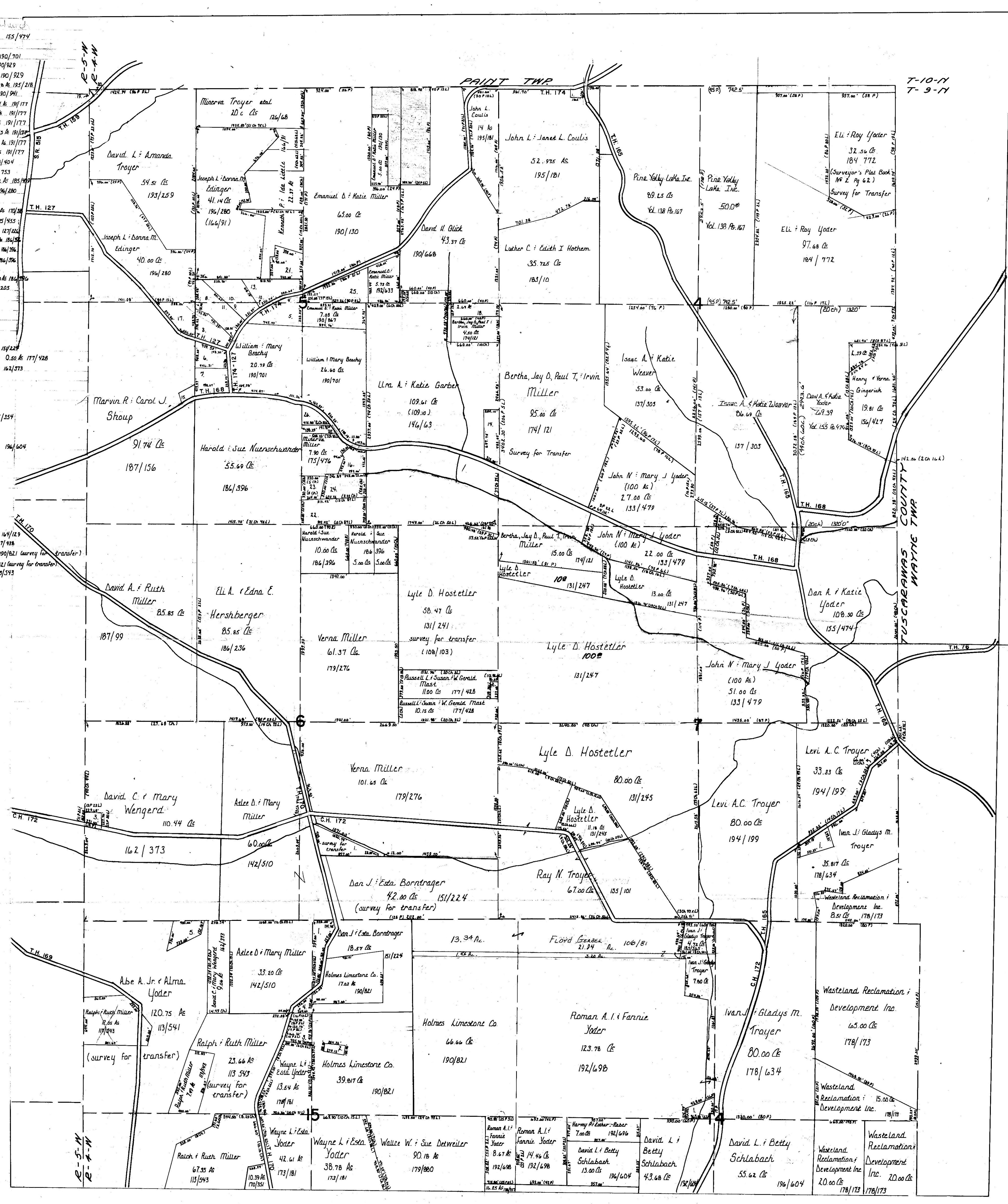

HOLMES COUNTY
 WALNUT CREEK TWP.
 N.E. PART
 SCALE 1" = 660'