

Lot 7

Aden J. Miller
Aminda R. Miller
026743039 12/22/1994
87.5272 ac.
2401034000

T10 R5 3rd Qtr
east part
Lot 18

Milan L. and Barbara A. Keim
CR 184-631 10/19/2005
26.963 ac total
Lot 17 = 12.256 ac
Lot 18 = 14.257 ac
3400194001

Jonas M. and Dora Schlabach
233-365 11/8/1991
86.784 ac total
Lot 17 = 81.6 ac
Lot 18 = 25.184 ac
2400460000

Lot 8

Albee A. Troyer, Jr.
Fannie Troyer
CR 0248-2484 4/3/2014
96.1525 ac.
2400097000

Lot 17

Milan L. and Barbara A. Keim
251-1 8/01/1993
265-554 8/16/1994
10.658 ac
3400190000

T10 R5 3rd Qtr
Lot 16

Dan H. Burkholder
Nina Burkholder
CR 0185-1452 12/13/2005
24.331 ac. p.019-0574
Lot 16 = 22.821 ac
Lot 17 = 2.459 ac
Lot 20 = 0.051 ac
3400042000

Ina J. and Clara Yoder
CR 223-3473
21/10/11
17.543 ac p.19-1794
3400330000

Nature's Resource Group
CR 0252-1297 4/30/2015
25.459 ac. p.019-2711
Lot 9 = 9.995 ac
Lot 16 = 15.464 ac
3400323001

Lot 9

Alvin R. and Emma D. Mast
CR 158-469 7/28/2003
80.922 ac
2400240000

Ina J. and Clara S. Yoder
201-655-451/1918
CR 207-873 10/10/2008
13.066 ac p.6-161
3400890000

Mt. Hope Farms, LLC
CR 233-849 4/4/2012
19.264 ac p.19-2038
3400360000

Elizabeth E. Colwitz
CR 041-140
4/6/2013
7.020 ac p.19-2259
3400360000

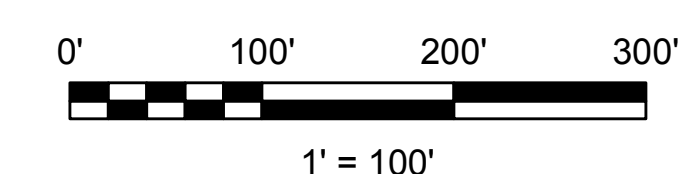
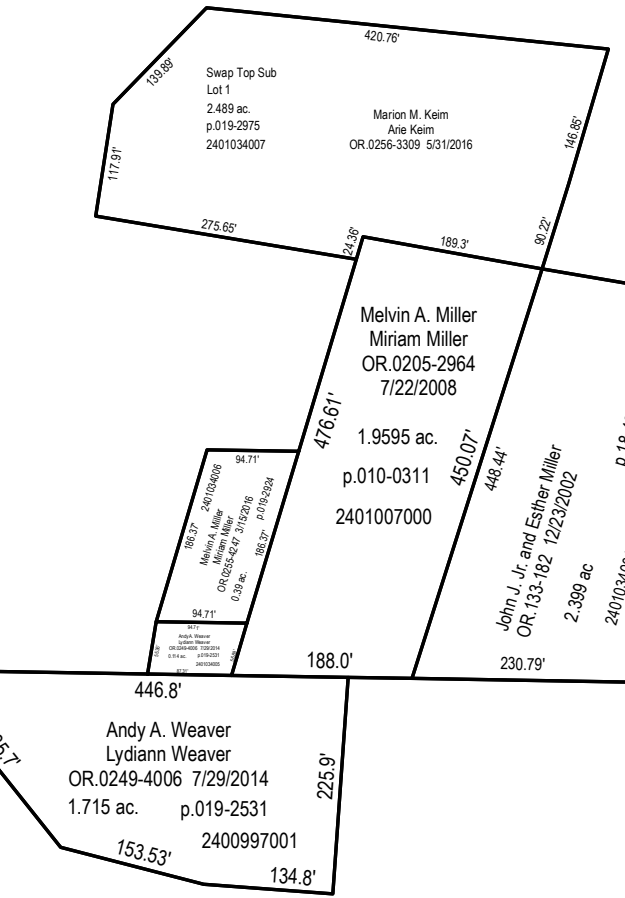

LET IT BE KNOWN, THIS MAP HAS BEEN PREPARED AS A REFERENCE GUIDE TO PROPERTY OWNERSHIP. WE BELIEVE THIS INFORMATION TO BE CORRECT AND CURRENT. HOWEVER, IT IS NOT INTENDED FOR ANY LEGAL USE, WHETHER IT BE SALES, TRANSFERS, TRADES, LEASES OF ANY TYPE, ETC. AND DO NOT ACCEPT RESPONSIBILITY FOR ERRORS OF ANY NATURE OR OMISSIONS CONTAINED HEREIN.

S.F.T.
new survey required for next transfer

Last Revision: 1/2/2018

Lot 18 (e part)
Lots 7, 8, 9, 16 & 17
3rd Qtr., T-10, R-5
Salt Creek Twp.
Holmes County, Ohio

SC-10