

T10, R5, 3rd. Qtr. Lot 20 SC-08

Mt. Hope Village *unincorporated* (SC-27A)

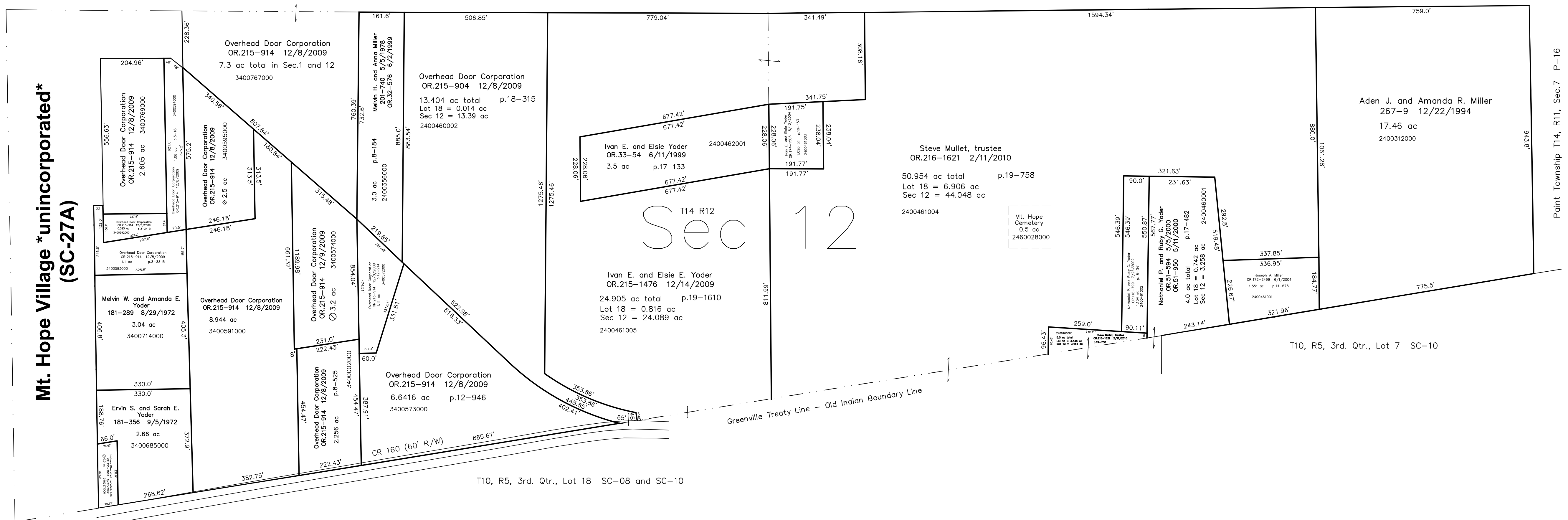

T14, R12, Sec.1 SC-33

Sec 12

Greenville Treaty Line - Old Indian Boundary Line

T10, R5, 3rd. Qtr., Lot 18 SC-08 and SC-10

T10, R5, 3rd. Qtr., Lot 7 SC-10

Point Township T14, R11, Sec. 7 P-16

Last Revision: 6/27/2012

**T-14, R-12, Sec.12
Salt Creek Twp.
Holmes County, Ohio**

SC-32

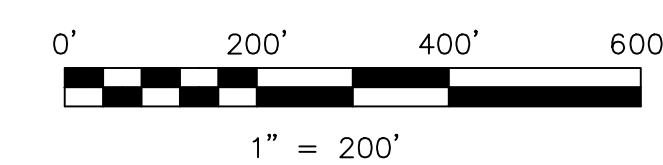

LET IT BE KNOWN, THIS MAP HAS BEEN PREPARED AS A REFERENCE GUIDE TO PROPERTY OWNERSHIP. WE BELIEVE THIS INFORMATION TO BE CORRECT AND CURRENT. HOWEVER IT IS NOT INTENDED FOR ANY LEGAL USE, WHETHER IT BE IN SALES, TRANSFERS, TRADES, LEASES OF ANY TYPE, ETC., AND DO NOT ACCEPT RESPONSIBILITY FOR ERRORS OF ANY NATURE OR OMISSIONS CONTAINED HEREIN.

new survey required for next transfer

