

- 3400205007 (24) Holmes Power Equipment, LLC  
OR.238-1575 10/11/2012  
0.083 ac p.19-2140
- 3400720001 (25) Jonas E. Miller and Ruth Miller  
274-97 6/25/1986  
0.052 ac p.16-134
- 3400301000 (26) Mart E. Miller and Esther N. Miller  
231-38 5/2/1986  
OR.178-1023 2/16/2005  
0.01 ac p.19-313

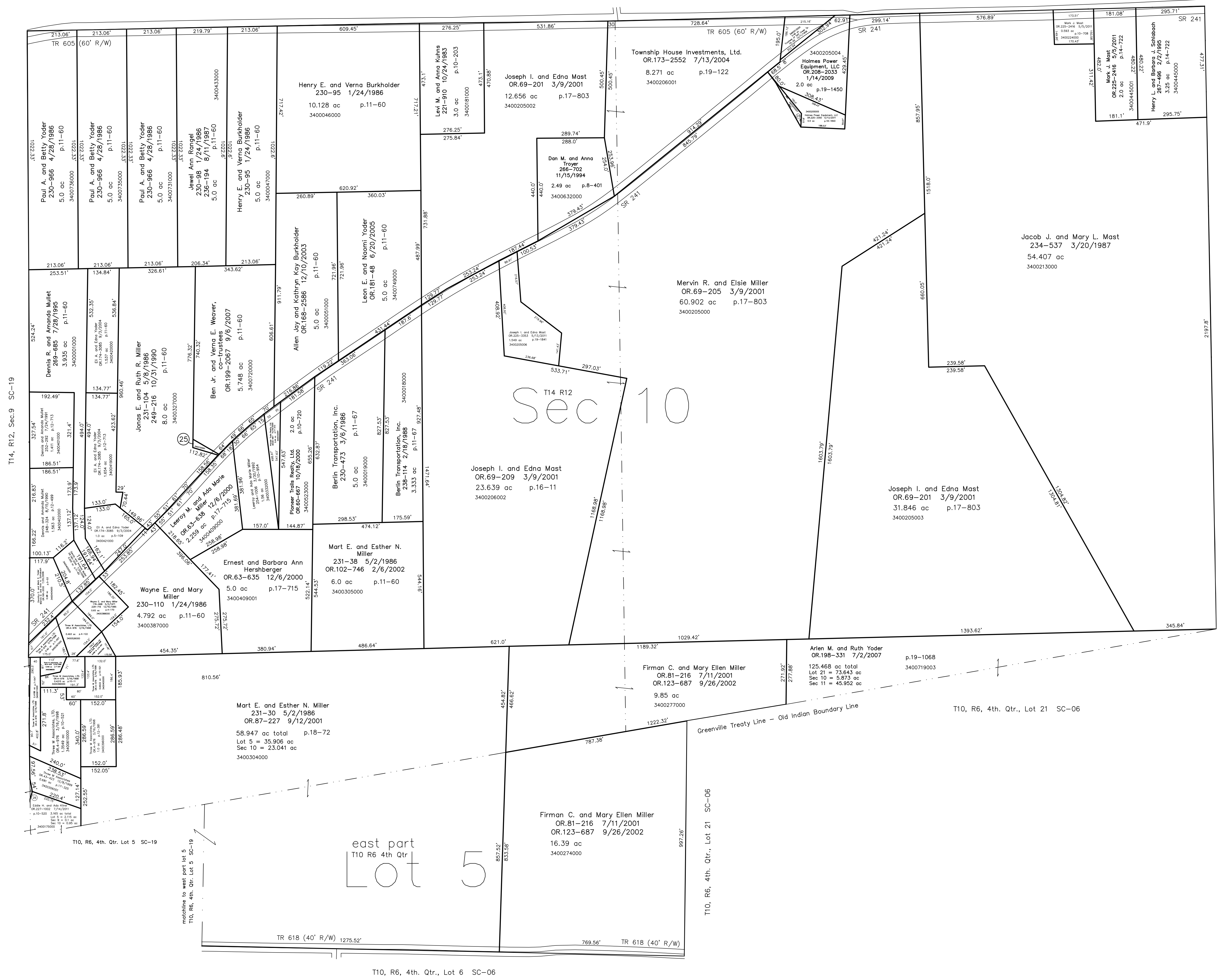

T14, R12, Sec.9 SC-19

T14, R12, Sec.11 SC-27

T10, R6, 4th. Qtr., Lot 6 SC-06

Last Revision: 10/11/2012  
**T-10, R-6, 4th. Qtr. Lot 5**  
**T-14, R-12, Sec.10**  
**Salt Creek Twp.**  
**Holmes County, Ohio**  
**SC-23**

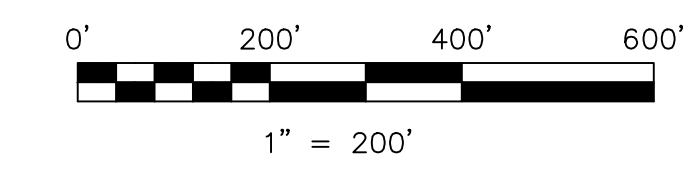

LET IT BE KNOWN, THIS MAP HAS BEEN PREPARED AS A REFERENCE GUIDE TO PROPERTY OWNERSHIP. WE BELIEVE THIS INFORMATION TO BE CORRECT AND CURRENT. HOWEVER IT IS NOT INTENDED FOR ANY LEGAL USE, WHETHER IT BE IN SALES, TRANSFERS, TRADES, LEASES OF ANY TYPE, ETC., AND DO NOT ACCEPT RESPONSIBILITY FOR ERRORS OF ANY NATURE OR OMISSIONS CONTAINED HEREIN.

new survey required for next transfer