

- 2400381001 (2) Marvin N. Troyer and Mary M. Troyer
OR.124-873 10/8/2002
0.122 ac p.18-405
- 2401060000 (3) Roland J. Urmetz, trustee
OR.201-2650 12/28/2007
OR.208-2683 1/27/2009
David Kline and Elsie E. Kline
OR.239-2301 12/6/2012
0.124 ac p.19-1217

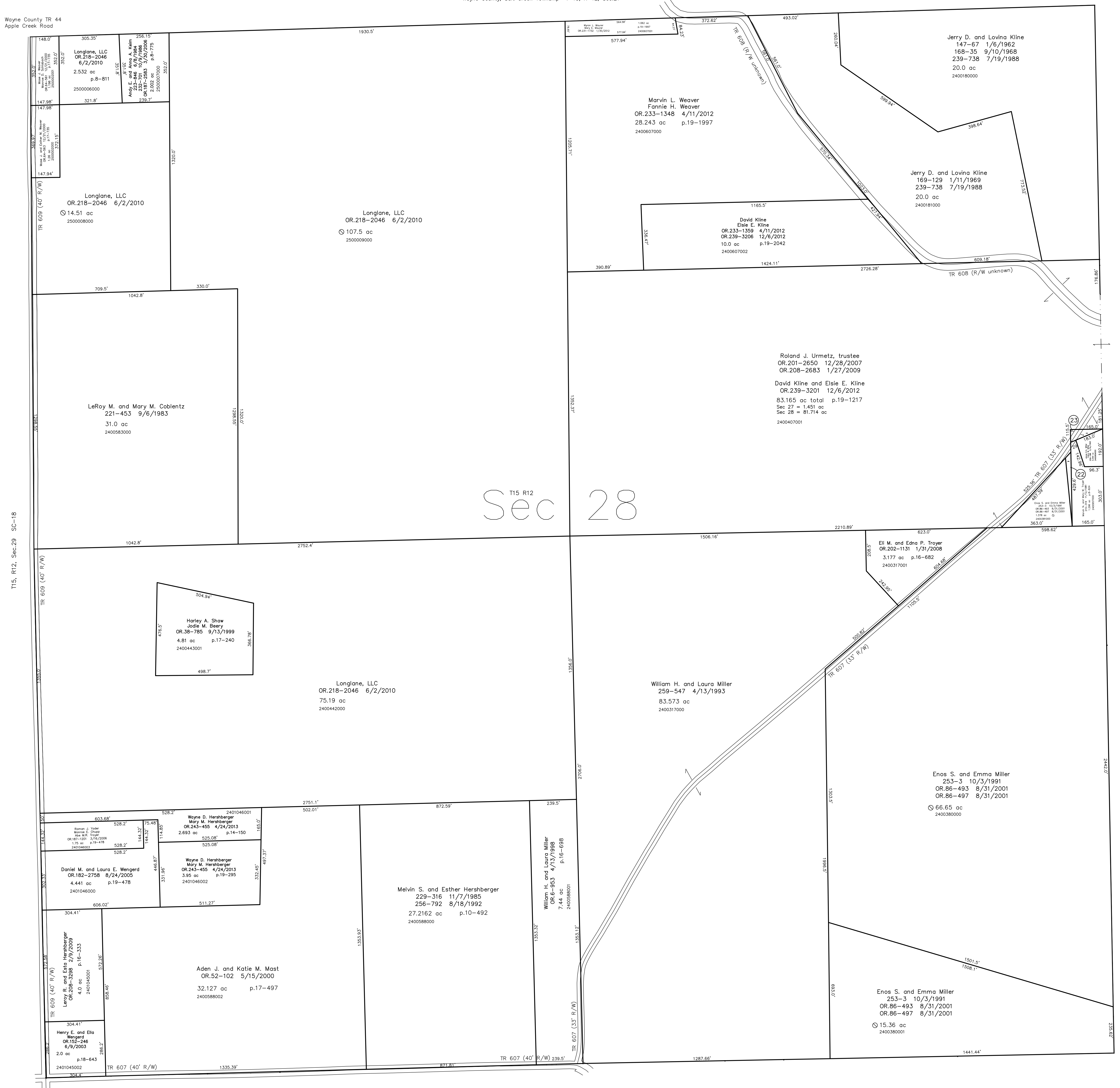

Sec 28

T15, R12, Sec.33 SC-21

T15, R12, Sec.27 SC-26

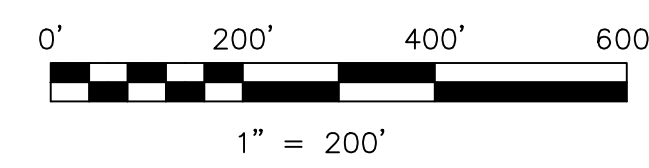

LET IT BE KNOWN, THIS MAP HAS BEEN PREPARED AS A REFERENCE GUIDE TO PROPERTY OWNERSHIP. WE BELIEVE THIS INFORMATION TO BE CORRECT AND CURRENT, HOWEVER IT IS NOT INTENDED FOR ANY LEGAL USE, WHETHER IT BE IN SALES, TRANSFERS, TRUSTS, LEASES OF ANY TYPE, ETC., AND DO NOT ACCEPT RESPONSIBILITY FOR ERRORS OF ANY NATURE OR OMISSIONS CONTAINED HEREIN.

new survey required for next transfer

Last Revision: 4/24/2013
T-15, R-12, Sec.28
Salt Creek Twp.
Holmes County, Ohio

SC-22

