

- 2400460002 Overhead Door Corporation  
OR.180-1460 5/25/2005  
0.014 ac p.18-315
- 3400675002 Ervin J. Miller and Dorcas A. Miller  
OR.224-935 2/23/2011  
0.044 ac p.19-1799

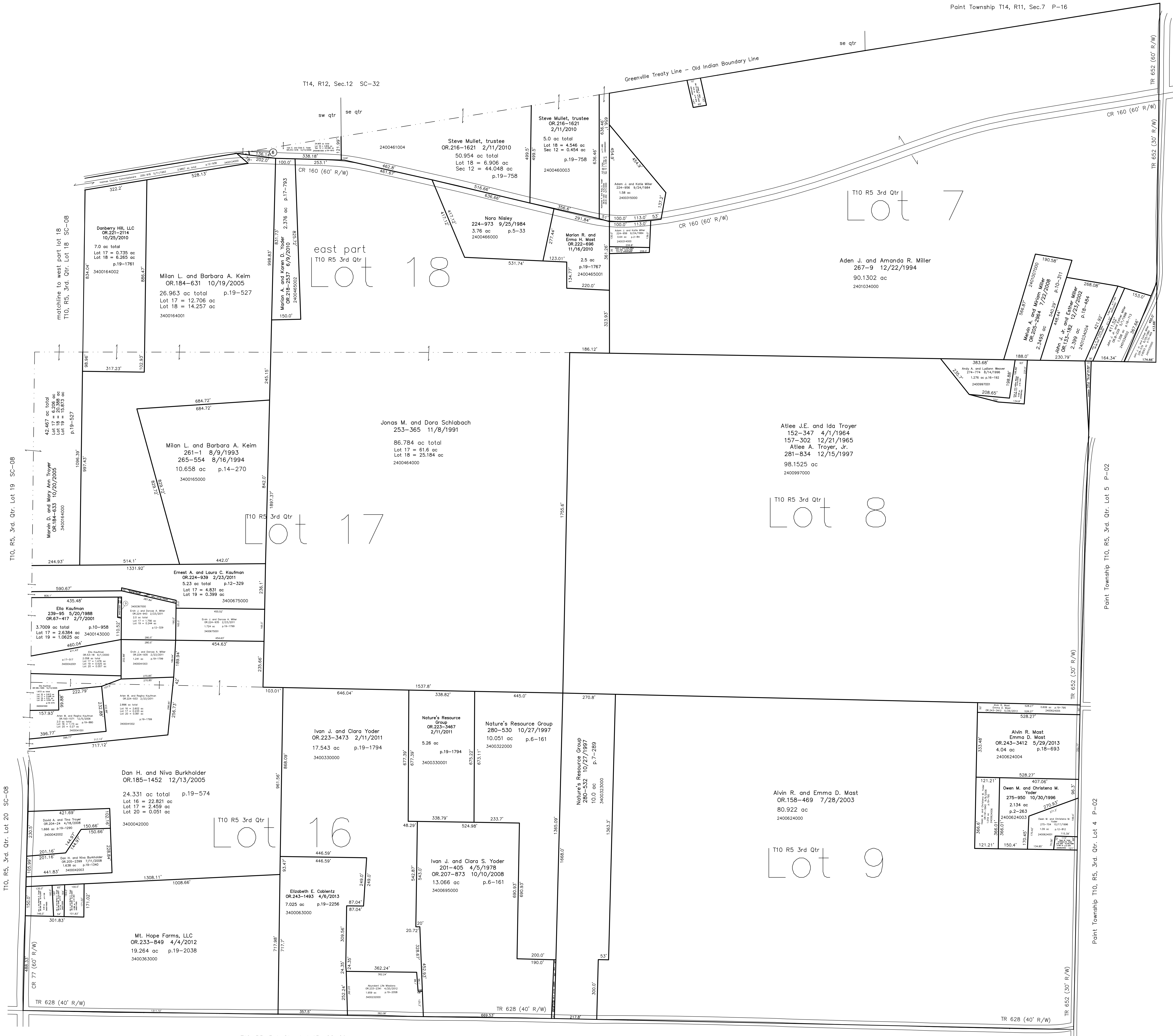

T10, R5, 3rd. Qtr. Lot 19 SC-08

T10, R5, 3rd. Qtr. Lot 20 SC-08

T10, R5, 3rd. Qtr., Lot 15 SC-09

T10, R5, 3rd. Qtr., Lot 10 SC-09

Point Township T10, R5, 3rd. Qtr. Lot 5 P-02

Point Township T10, R5, 3rd. Qtr. Lot 4 P-02

Point Township T10, R5, 3rd. Qtr. Lot 6 P-03

Last Revision: 5/29/2013

**T-10, R-5, 3rd. Qtr.  
Lots 7,8,9,16,17,e pt 18  
Salt Creek Twp.  
Holmes County, Ohio**

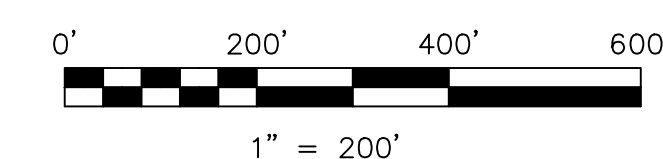

LET IT BE KNOWN, THIS MAP HAS BEEN PREPARED AS A REFERENCE GUIDE TO PROPERTY OWNERSHIP. WE BELIEVE THIS INFORMATION TO BE CORRECT AND CURRENT, HOWEVER IT IS NOT INTENDED FOR ANY LEGAL USE, WHETHER IT BE IN SALES, TRANSFERS, TRADES, LEASES OF ANY TYPE, ETC., AND DO NOT ACCEPT RESPONSIBILITY FOR ERRORS OF ANY NATURE OR OMISSIONS CONTAINED HEREIN.

new survey required for next transfer

# SC-10