

- 3400299002 Ivan H. Miller and Esther Miller
267-100 12/29/1994
0.033 ac p.14-684
- 3400041002 Arlan M. Kaufman and Regina Kaufman
OR.224-933 2/23/2011
0.061 ac p.19-1799
- 3400042000 Dan H. Burkholder and Niva Burkholder
OR.185-1452 12/13/2005
0.051 ac p.19-574

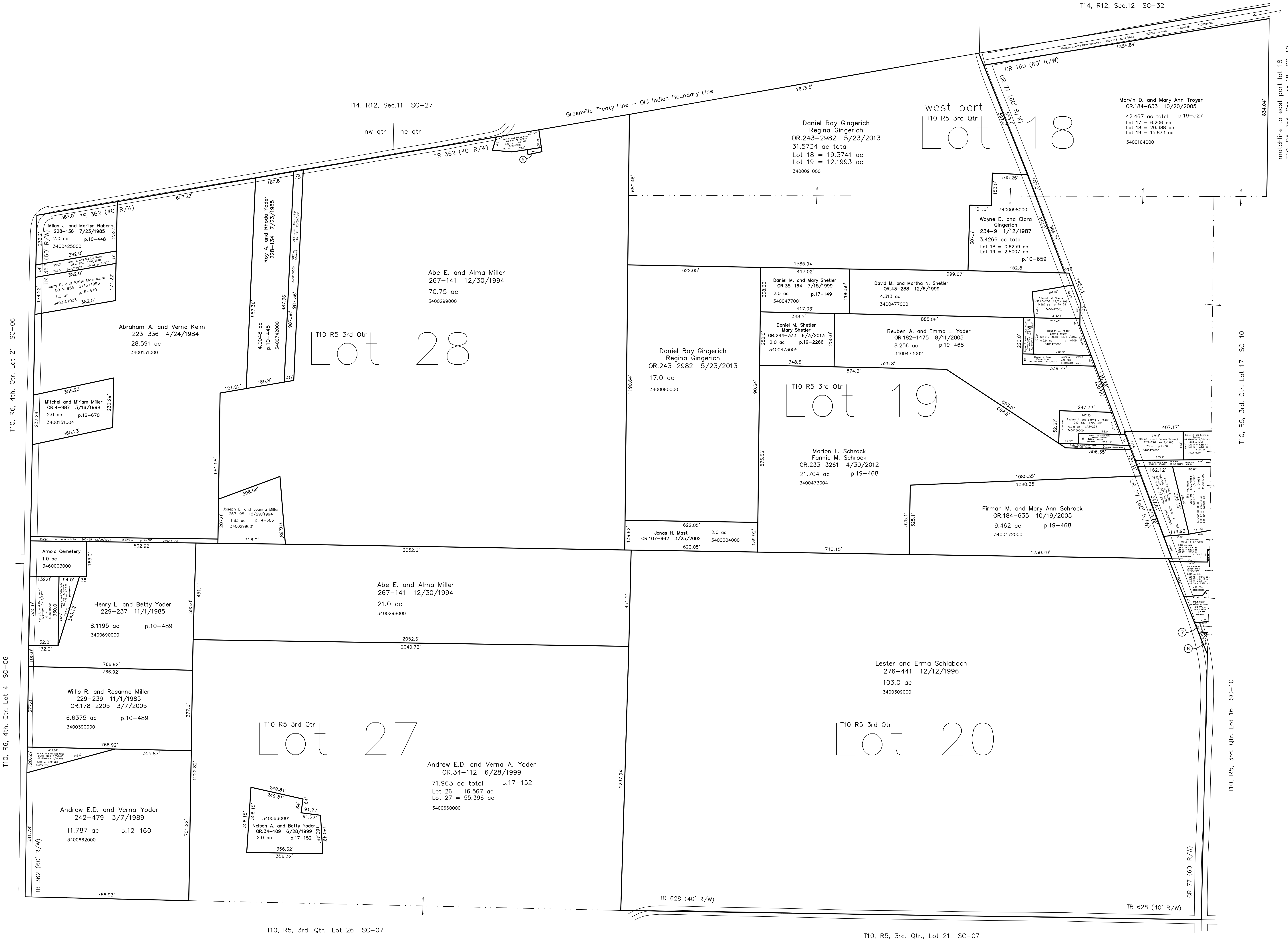

Last Revision: 12/31/2013
T-10, R-5, 3rd. Qtr.
Lots 18,19,20,27,28
Salt Creek Twp.
Holmes County, Ohio

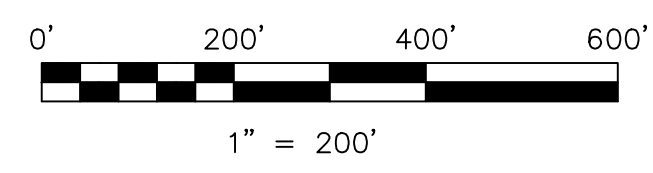

LET IT BE KNOWN, THIS MAP HAS BEEN PREPARED AS A REFERENCE GUIDE TO PROPERTY OWNERSHIP. WE BELIEVE THIS INFORMATION TO BE CORRECT AND CURRENT, HOWEVER IT IS NOT INTENDED FOR ANY LEGAL USE, WHETHER IT BE IN SALES, TRANSFERS, TRADES, LEASES OF ANY TYPE, ETC., AND DO NOT ACCEPT RESPONSIBILITY FOR ERRORS OF ANY NATURE OR OMISSIONS CONTAINED HEREIN.

new survey required for next transfer

SC-08

matchline to east part lot 18 T10, R5, 3rd. Qtr. Lot 18 SC-10

T10, R5, 3rd. Qtr. Lot 17 SC-10

T10, R5, 3rd. Qtr. Lot 16 SC-10