

- 2400961001 (1) Curtis E. Yoder, trustee
Rhonda J. Yoder, trustee
OR 197-1954 8/7/2007
0.218 ac p.12-288
- 2400623004 (2) Marty J. Hershberger and Ruth Hershberger
OR 239-3353 12/10/2012
0.082 ac p.19-395
- 2400623003 (3) Eli D. and Elizabeth Yoder
271-472 12/28/1995
0.646 ac p.14-990
- 2400623001 (4) Eli D. and Elizabeth E. Yoder
242-171 2/1/1989
1.0 ac p.12-143
- 2400109001 (5) John R. and Fannie Troyer
254-430 2/27/1992
1.372 ac p.12-874
- 2400109002 (6) Eli A. and Arle Yoder
265-120 7/7/1994
1.351 ac p.14-548
- 2400216000 (7) Wayne E. and Anna S. Yoder
OR 55-876 7/25/2000
1.5 ac p.7-512
- 2400990001 (8) Ray I. and Betty J. Mast
OR 68-100 2/21/2001
1.51 ac p.10-937
- 2400990002 (9) Hillside Wood, Ltd.
277-785 4/11/1997
0.144 ac p.16-357
- 2400215000 (10) Hillside Wood, Ltd.
277-795 4/11/1997
1.5577 ac p.8-719
- 2400627003 (11) Mary Yoder
OR 162-395 8/28/2003
0.177 ac p.18-425
- 2400333002 (12) Robert W. Beachy
OR 200-615 10/9/2007
0.297 ac p.19-1158
- 2400576000 (13) Albert I. Wenger, last deeded owner
Wayne D. and Mary Ann Miller (DC)
82-526 5/27/1916
OR 62-308 11/13/2000
0.617 ac p.17-694
- 2401056000 (14) Eli Jr. and Ada Mae Miller
265-735 8/30/1994
0.36 ac

- 2400629000 (17) Ervin E. and Lydia Ann Yoder
233-160 11/13/1986
OR 48-288 3/6/2000
1.054 ac p.9-51
- 2400990003 (18) Wayne E. and Anna S. Yoder
OR 51-782 3/9/2000
0.258 ac p.17-490
- 2400627000 (19) Mary Yoder
141-419 9/22/1958
232-164 8/28/1986
OR 162-397 8/28/2003
0.167 ac
- 2400627007 (20) Ervin E. and Lydia Ann Yoder
OR 165-574 9/23/2003
0.842 ac p.18-743
- 2400627008 (21) Mary Yoder
OR 165-576 9/23/2003
0.842 ac p.18-743
- 240015000 (24) Wayne H. and Laura Kay Beachy
263-316 1/28/1994
1.589 ac p.14-424
- 2400960000 (25) Monroe E. and Lizzie Keim
217-939 8/13/1982
1.897 ac p.10-41
- 240059001 (26) Samuel E. and Katie B. Troyer
OR 52-975 3/31/2000
1.5 ac p.17-516
- 2400989000 (27) Eli A. and Arle Yoder
221-753 10/5/1983
1.7575 ac p.10-196

- 2400990005 (1) Samuel I. and Sara Mast
OR 177-580 12/20/2004
3.943 ac p.18-259
- Hopeview Subdivision Allotment No.1
Plat 2-261 Platted 9/24/1996
- 3400060010 (1) Faith Haven Mennonite Church, Inc.
276-502 12/17/1996
2.25 ac p.2-261
- 3400060011 (2) Faith Haven Mennonite Church, Inc.
276-502 12/17/1996
2.25 ac p.2-261
- 3400060014 (3) Samuel E. and Katie B. Troyer
OR 31-489 5/13/1999
2.25 ac p.2-261
- 3400060015 (4) Vernon L. and Mary D. Miller
OR 39-601 9/27/1999
2.25 ac p.2-261
- 3400060016 (5) Eli L. and Verna E. Keim
OR 36-458 8/5/1999
2.25 ac p.2-261
- 3400058001 (13) Andrew H. and Arlene Hershberger
OR 25-593 2/4/1999
5.751 ac p.2-261
- 3400060003 (14) Ivan D. and Elsie J. Miller
275-451 9/24/1996
4.102 ac p.2-261
- 3400060004 (15) Robert Kim and Lylo Johnson Kornhaus
276-453 8/24/1996
5.0 ac p.2-261
- 3400060009 (16) Holmes County Board of Commissioners
OR 3-318 2/13/1998
OR 3-302 2/24/1998 dedicated as public roadway
2.42 ac p.2-261 p.2-286
- Hopeview Subdivision Allotment No.1
Replat of Lots 3 & 4
Plat 17-283 Platted 10/21/1999
- 0000000000 (18) see map
- 0000000000 (18) see map

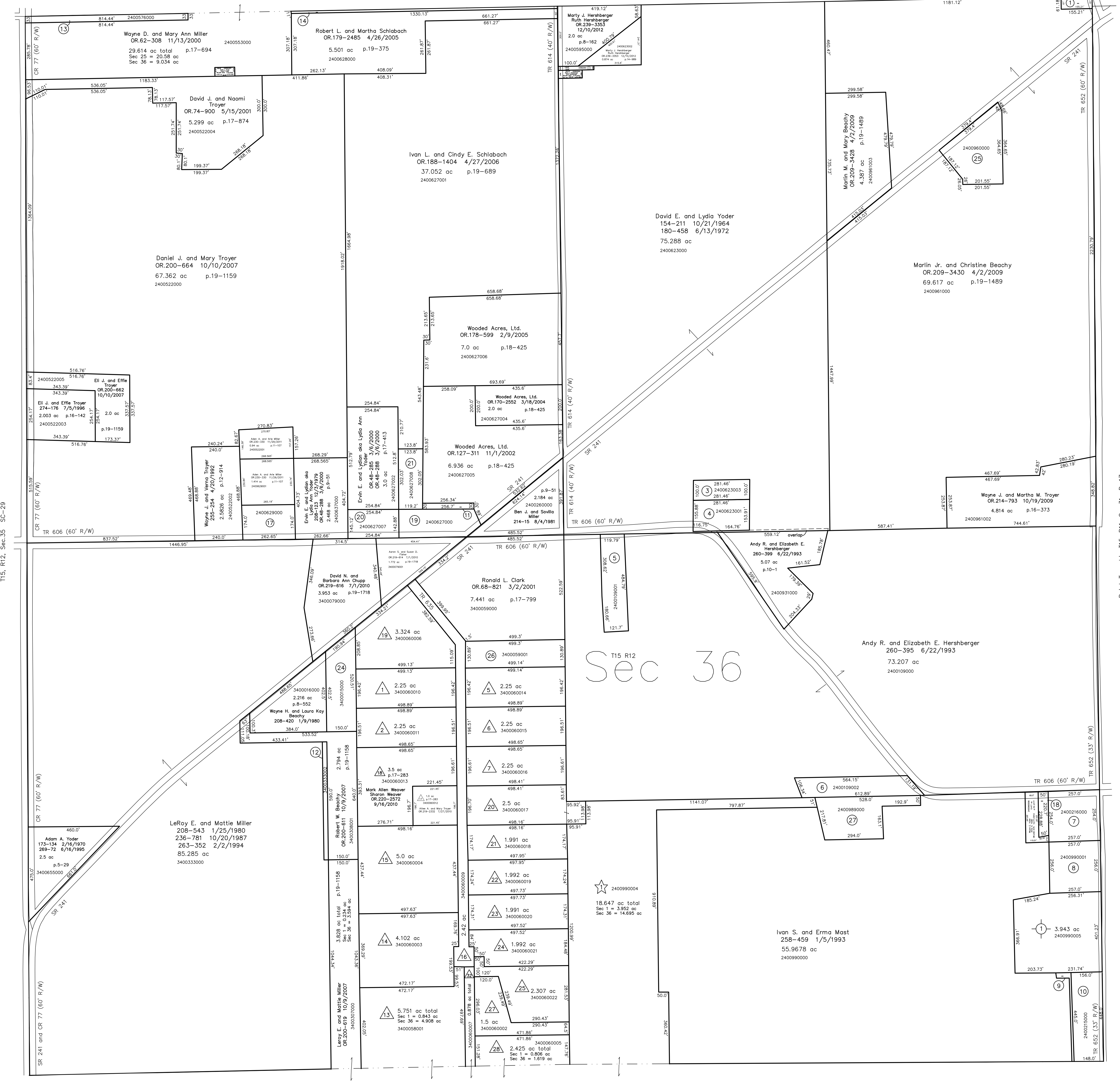

- Hopeview Subdivision Allotment No.1
Replat of Lots 9, 10, 11 & 12
Plat 18-482 Platted 12/23/2002
- 3400060018 (21) Ronald L. Clark
OR 136-74 1/21/2003
1.991 ac p.18-482
- 3400060019 (22) Ronald L. Clark
OR 136-74 1/21/2003
1.992 ac p.18-482
- 3400060020 (23) Bryan L. and Angela R. Miller
OR 136-76 1/21/2003
1.991 ac p.18-482
- 3400060021 (24) Bryan L. and Angela R. Miller
OR 136-78 1/21/2003
1.992 ac p.18-482
- 3400060022 (25) Ronald L. Clark
OR 139-181 2/19/2003
2.307 ac p.18-482

- Hopeview Subdivision Allotment No.1, Second Addition
Replat of Lot 26 and Additional Land
Plat 2-384 Platted 8/18/2004
- 3400060002 (27) Ben Miller, Jr.
OR 177-150 12/14/2004
1.5 ac p.2-384
- 3400060005 (28) Ben J. and Savilla Miller
OR 175-2043 10/7/2004
2.425 ac p.2-384
- 3400060007 (29) Ben Miller, Jr.
Willis D. and Anna Kathryn Miller
OR 140-714 3/4/2003
OR 101-370 7/29/2002
0.878 ac p.2-384
- D.V. Subdivision
Plat 2-465 Platted 7/8/2008
- 2400990004 (1) Levi S. and Lydia Mast
OR 205-251 7/15/2008
18.647 ac total p.2-465

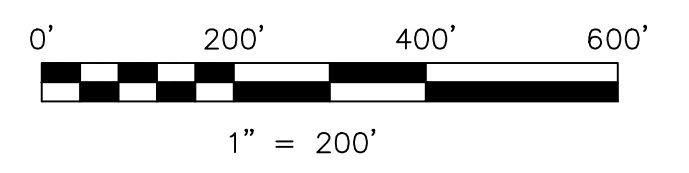

LET IT BE KNOWN, THIS MAP HAS BEEN PREPARED AS A REFERENCE GUIDE TO PROPERTY OWNERSHIP. WE BELIEVE THIS INFORMATION TO BE CORRECT AND CURRENT. HOWEVER, IT IS NOT INTENDED FOR ANY LEGAL USE, WHETHER IT BE IN SALES, TRANSFERS, TRADES, LEASES OF ANY TYPE, ETC., AND DO NOT ACCEPT RESPONSIBILITY FOR ERRORS OF ANY NATURE OR OMISSIONS CONTAINED HEREIN.

new survey required for next transfer

Last Revision: 12/17/2012
T-15, R-12, Sec.36
Salt Creek Twp.
Holmes County, Ohio

SC-34