

- 346004000 ① Old Order Amish Church (West Mt. Hope District) 249-579 11/29/1990 1.0 ac p.12-369
- 3400389000 ② Leroy L. and Barbara Miller 278-796 9/5/1997 1.018 ac p.10-406
- 3400341000 ③ Levi H. Jr. and Linda Miller 244-685 9/15/1989 1.505 ac p.12-291
- 3400375001 ④ Jerry A. and Linda J. Yoder 266-294 10/11/1994 1.23 ac p.14-638
- 3400536000 ⑤ Daniel J. and Wilma Troyer 260-738 7/15/1993 0.505 ac p.14-255
- 3400700000 ⑥ Jerry A. and Linda Yoder 215-355 3/12/1991 1.0 ac p.8-721
- 3400654000 ⑦ Jerry A. and Linda Yoder OR.60-257 10/11/2000 1.0 ac p.8-722
- 349002000 ⑧ Gatherco, Inc. OR.49-723 4/3/2000 0.1194 ac p.4-132
- 0000000000 ⑨ not used
- 3400795000 ⑩ Roman J. and Amanda E. Miller 157-427 1/15/1966 157-429 1/15/1966 158-423 5/21/1966 0.9 ac
- 3400297001 ⑪ Duane D. and Wilma D. Miller OR.72-920 4/23/2001 0.198 ac p.17-855
- 3400538001 ⑫ Daniel D. and Frances W. Troyer OR.76-645 5/31/2001 0.198 ac p.17-855
- 3400436001 ⑬ Ida A. Schlabach OR.117-788 7/17/2002 0.792 ac p.18-329
- 3400436000 ⑭ Monroe A. and Ida A. Schlabach OR.188-182 4/25/2006 1.208 ac p.7-125
- 3400369001 ⑮ Mervin J. and Lydia Ann Miller OR.149-872 5/21/2003 0.518 ac p.18-824
- 3400349001 ⑯ Raymond A. and Carol Miller OR.149-874 5/21/2003 0.518 ac p.18-824
- 3400349000 ⑰ Mervin J. and Lydia Ann Miller 241-266 11/17/1988 1.482 ac p.12-101
- 3400369000 ⑱ Raymond A. and Carol Miller 233-960 12/30/1988 1.482 ac p.10-867
- 3400095001 ⑲ Ervin A. and Ruth M. Miller OR.175-3175 10/26/2004 1.896 ac p.19-221
- 3400725001 ⑳ Sunset View School OR.178-1689 2/25/2005 1.23 ac p.19-320
- 3400207000 ㉑ Ivan H. and Karen Mast 257-629 10/21/1992 1.741 ac p.14-64
- 3400535000 ㉒ Clara J. and Lydia Ann and Effie J. Troyer 235-822 7/10/1987 1.748 ac p.8-285
- 3400701000 ㉓ John D. Yoder, trustee and Rebecca Yoder, trustee OR.175-1233 9/27/2004 1.894 ac p.8-836

T14, R12, Sec.3 SC-24

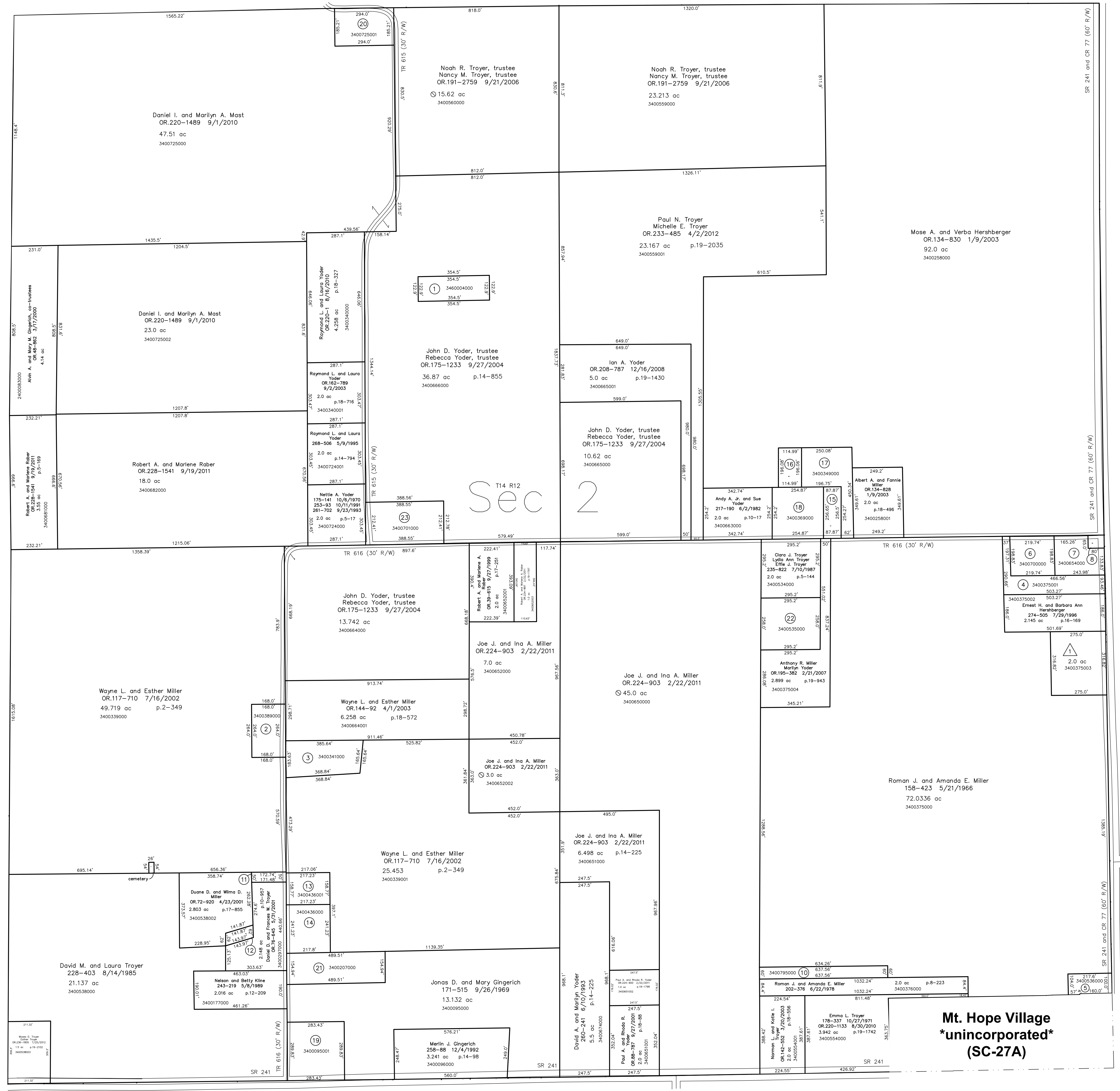

T14 R12  
Sec 2

**Mt. Hope Village  
\*unincorporated\*  
(SC-27A)**

△ Middletown Holdings Subdivision  
Plat 17-161 Platted 7/1/1999  
3400375003 △ Middletown Holdings, Ltd.  
OR.34-433 7/2/1999  
2.0 ac p.17-161

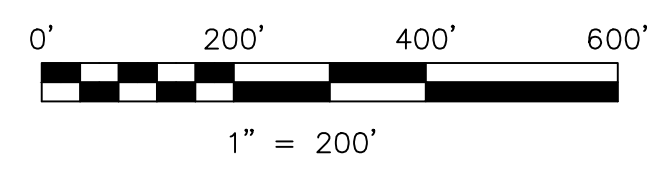

LET IT BE KNOWN, THIS MAP HAS BEEN PREPARED AS A REFERENCE GUIDE TO PROPERTY OWNERSHIP. WE BELIEVE THIS INFORMATION TO BE CORRECT AND CURRENT. HOWEVER, IT IS NOT INTENDED FOR ANY LEGAL USE, WHETHER IT BE IN SALES, TRANSFERS, TRADING, LEASES OF ANY TYPE, ETC., AND DO NOT ACCEPT RESPONSIBILITY FOR ERRORS OR OMISSIONS CONTAINED HEREIN.

○ new survey required for next transfer

Last Revision: 7/25/2012  
**T-14, R-12, Sec.2  
Salt Creek Twp.  
Holmes County, Ohio**

**SC-28**