

- | | | | | | | |
|---|---|--|---|--|--|---|
| 3400723000 (1) Nelson E. and Anna Yoder
157-392 1/11/1966
232-142 8/28/1986
0.05 ac | 3460025000 (12) Trustees of the Fryburg-Beachy Mennonite Church
161-143 1/3/1967
0.598 ac | 3460012000 (21) Trustees of Fryburg Parochial School
178-332 10/28/1971
1.0 ac p.5-100 | 3400512000 (30) Mark and Brenda Gingerich
OR.178-204 12/1/2004
0.619 ac p.12-953 | 3400609000 (38) Three M Associates, Ltd.
OR.4-976 3/16/1998
0.724 ac p.5-170 | 3400622001 (47) State of Ohio
OR.41-26 10/22/1999
0.27 ac p.17-255 | 3400531000 (56) Andy A. and Mary A. Troyer
236-855 10/27/1987
1.774 ac p.10-643 |
| 3460020000 (2) Fryburg Cemetery of the
Fryburg Old-Order Amish Church
233-359 11/18/1986
0.979 ac p.11-110 | 3400774000 (13) The Fryburg Cemetery Association
97-408 12/6/1928
0.014 ac p.4-10 | 3400622000 (22) Weaver Real Estate Holdings, Ltd.
OR.171-2061 4/21/2004
1.428 ac | 3400501001 (23) Monroe L. and Martha A. Stutzman
Levi A. and Ida Stutzman
OR.186-204 1/10/2006
1.687 ac p.19-603 | 3400612000 (39) Three M Associates, Ltd.
OR.4-976 3/16/1998
0.659 ac p.7-340 | 3400490001 (48) State of Ohio
OR.41-20 10/22/1999
1.119 ac p.17-255 | 3400110000 (57) Weaver Real Estate Holdings, LTD.
OR.63-88 11/27/2000
1.59 ac p.5-70 |
| 3400717000 (3) Mervin A. and Ruth Ann Yoder
92-873 12/29/1975
1.75 ac p.7-553 | 3460024000 (14) Fryburg Cemetery Association
151-481 12/7/1983
0.474 ac p.4-10 | 3400518000 (24) Roman A. Stutzman
173-91 2/9/1970
0.708 ac p.5-28 | 3400212000 (26) Jacob Edward and Elsie Mast
181-63 8/7/1972
0.65 ac p.5-143 | 3400301001 (40) Ryan E. and Sharon Mast
267-3 12/22/1994
1.116 ac p.14-670 | 3400606000 (49) State of Ohio
OR.39-796 10/1/1999
0.667 ac p.17-255 | 3400302001 (58) Delbert M. and Etale D. Miller
OR.203-1631 3/26/2008
0.636 ac p.19-1273 |
| 3400704001 (4) Mervin A. and Ruth Ann Yoder
270-265 9/13/1995
0.606 ac p.14-742 | 3400773000 (15) The Fryburg Cemetery Association
97-408 12/6/1928
0.954 ac | 3400210000 (26) Jacob Edward and Elsie Mast
181-63 8/7/1972
0.708 ac p.5-28 | 3400247000 (27) David K. and Ruth E. Rabatin
OR.62-648 11/17/2000
1.0 ac p.4-33 | 3400301000 (42) Mart E. and Esther N. Miller
231-38 5/2/1988
OR.178-1023 2/16/2005
1.66 ac p.19-313 | 3400085000 (50) State of Ohio
OR.42-784 11/24/1999
0.527 ac p.17-255 | 3400085000 (50) State of Ohio
OR.42-784 11/24/1999
0.527 ac p.17-255 |
| 3400406000 (5) Mervin A. and Ruth Ann Yoder
OR.111-716 5/1/2002
1.001 ac p.8-485 | 3400772000 (16) The Fryburg Cemetery Association
97-408 12/6/1928
1.982 ac | 3400210000 (26) Jacob Edward and Elsie Mast
181-63 8/7/1972
0.396 ac p.10-661 | 3400247000 (27) David K. and Ruth E. Rabatin
OR.62-648 11/17/2000
1.0 ac p.4-33 | 3400209001 (43) State of Ohio
OR.41-802 11/8/1999
0.042 ac p.17-255 | 3400081001 (52) State of Ohio
OR.41-17 10/22/1999
0.298 ac p.17-255 | 3400081001 (52) State of Ohio
OR.41-17 10/22/1999
0.298 ac p.17-255 |
| 3400244000 (6) Nelson E. and Anna J. Yoder
OR.89-733 10/5/2001
0.931 ac | 3400084000 (17) The Fryburg Cemetery Assoc.
237-635 12/30/1987
0.025 ac p.11-119 | 3400247000 (27) David K. and Ruth E. Rabatin
OR.62-648 11/17/2000
1.0 ac p.4-33 | 3400246000 (28) Weaver Real Estate Holding, Ltd.
OR.62-646 11/17/2000
0.5 ac | 3400301002 (44) State of Ohio
OR.41-23 10/22/1999
0.154 ac p.17-255 | 3400703003 (53) Pine Tree Rentals, Ltd.
OR.126-247 10/23/2002
1.59 ac p.18-281 | 3400722001 (54) Laura Burkholder
OR.187-289 10/14/2003
0.241 ac p.18-765 |
| 3400184000 (7) Daniel R. and Edna H. Mast
OR.197-621 5/23/2007
1.0 ac p.8-564 | 3400194000 (18) Kevin R. and Kathy R. Miller
OR.23-25 12/23/1998
0.384 ac p.11-154 | 3400246000 (28) Weaver Real Estate Holding, Ltd.
OR.62-646 11/17/2000
0.5 ac | 3400104000 (29) Weaver Real Estate Holdings, Ltd.
OR.170-44 2/12/2004
0.185 ac | 3400518001 (45) State of Ohio
OR.41-805 11/8/1999
0.272 ac p.17-255 | 3400722001 (54) Laura Burkholder
OR.187-289 10/14/2003
0.241 ac p.18-765 | 3400501002 (55) Monroe L. and Martha A. Stutzman
Levi A. and Ida Stutzman
OR.186-204 1/10/2006
1.808 ac p.19-603 |
| 3400703002 (8) Daniel R. and Edna H. Mast
OR.197-621 5/23/2007
0.942 ac p.16-418 | 3400195000 (19) Kevin R. and Kathy R. Miller
OR.23-25 12/23/1998
0.384 ac p.11-154 | 3400195000 (19) Kevin R. and Kathy R. Miller
OR.23-25 12/23/1998
0.384 ac p.11-154 | 3400104000 (29) Weaver Real Estate Holdings, Ltd.
OR.170-44 2/12/2004
0.185 ac | 3400301003 (46) State of Ohio
OR.41-258 10/23/1999
0.732 ac p.17-255 | | |

T14, R12, Sec.4 SC-20

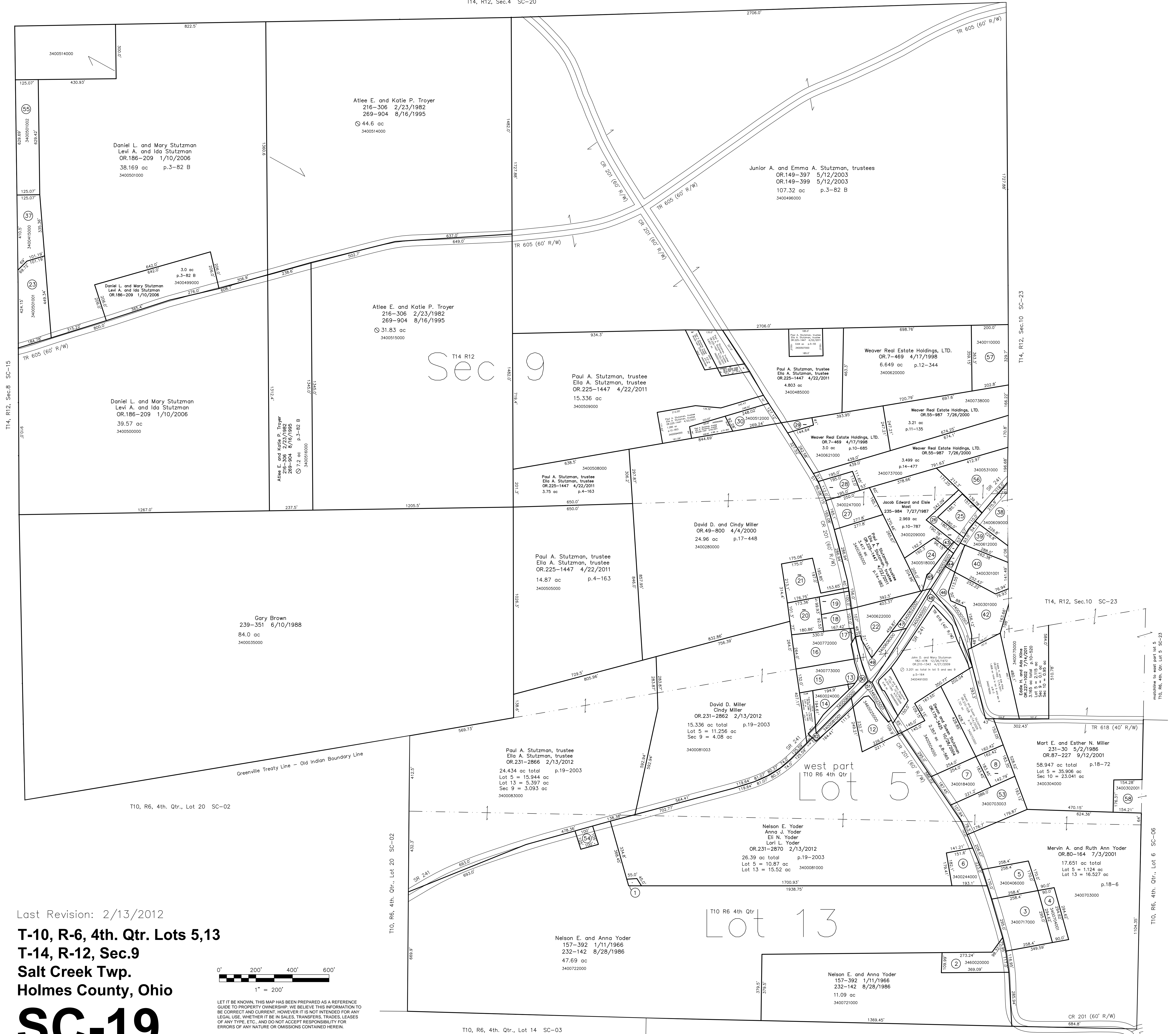

Last Revision: 2/13/2012
T-10, R-6, 4th. Qtr. Lots 5,13
T-14, R-12, Sec.9
Salt Creek Twp.
Holmes County, Ohio

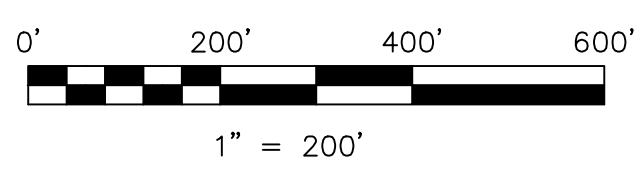

LET IT BE KNOWN, THIS MAP HAS BEEN PREPARED AS A REFERENCE GUIDE TO PROPERTY OWNERSHIP. WE BELIEVE THIS INFORMATION TO BE CORRECT AND CURRENT, HOWEVER IT IS NOT INTENDED FOR ANY LEGAL USE, WHETHER IT BE IN SALES, TRANSFERS, TRADES, LEASES OF ANY TYPE, ETC., AND DO NOT ACCEPT RESPONSIBILITY FOR ERRORS OF ANY NATURE OR OMISSIONS CONTAINED HEREIN.

SC-19

new survey required for next transfer

T10, R6, 4th. Qtr., Lot 14 SC-03

T10, R6, 4th. Qtr., Lot 12 SC-03

T10, R6, 4th. Qtr., Lot 6 SC-06

T10, R6, 4th. Qtr. Lot 5 SC-23

T14, R12, Sec.10 SC-23

T14, R12, Sec.10 SC-23