

- 3400748000 ① Steve and Ruth Yoder
235-23 5/1/1987
282-918 12/20/1993
283-129 1/14/1994
0.5 ac p.5-151
- 3400747000 ② Steve and Ruth Yoder
285-286 7/19/1994
1.205 ac p.14-562
- 3400708000 ③ Mark E. and Dorothy E. Yoder
220-888 7/7/1983
1.467 ac p.10-157
- 0000000000 ④ not used
- 2400286004 ⑤ Edwin M. and Elsie M. Yoder
OR.216-480 1/21/2010
0.032 ac p.19-1630
- 2400057000 ⑥ James A. Felkert
172-306 12/2/1969
245-154 10/27/1989
0.2187 ac
- 2400072000 ⑦ Sandra Felkert
199-353 8/24/1977
1.3903 ac p.8-49
- 2400073000 ⑧ Sandra Felkert
199-353 8/24/1977
0.1214 ac p.8-49
- 2400074002 ⑨ Albert J. and Fannie D. Miller
261-939 10/15/1993
0.018 ac p.14-326
- 2400074001 ⑩ David L. and Ann S. Miller, trustees
OR.4-943 3/13/1998
0.026 ac p.14-326
- 2400074000 ⑪ Menna D. and Mable J. Troyer
OR.172-2089 5/27/2004
0.956 ac p.8-380
- 2400948000 ⑫ Albert L. and Mary Stutzman
228-321 8/7/1985
0.021 ac p.8-847
- 2400949004 ⑬ Albert L. and Mary Stutzman
258-613 1/13/1993
258-866 2/9/1993
0.2 ac p.14-133
- 3400502004 ⑭ Albert L. and Mary Stutzman
OR.216-2182 2/23/2010
0.008 ac p.19-1647
- 3400414000 ⑮ Monroe L. and Martha A. Stutzman
Levi A. and Ida Stutzman
OR.186-204 1/10/2006
0.888 ac p.14-447
- 3400403000 ⑯ Mary Mullet
210-594 9/10/1980
OR.136-437 1/24/2003
1.0 ac p.8-275
- 3400408000 ⑰ James and Kathy Mullet
252-368 8/1/1991
1.0 ac p.12-720
- 3400407000 ⑱ James and Kathy Mullet
254-91 1/9/1992
1.116 ac p.12-833
- 0000000000 ⑲ not used
- 3400770003 ⑳ S & S Rentals, Inc.
OR.180-330 5/12/2005
0.343 ac p.19-386
- 3400502003 ㉑ Monroe L. and Martha A. Stutzman
Levi A. and Ida Stutzman
OR.186-204 1/10/2006
0.104 ac p.19-603
- 3400502002 ㉒ Monroe L. and Martha A. Stutzman
Levi A. and Ida Stutzman
OR.186-204 1/10/2006
1.456 ac p.19-603

T14, R12, Sec.7 SC-11

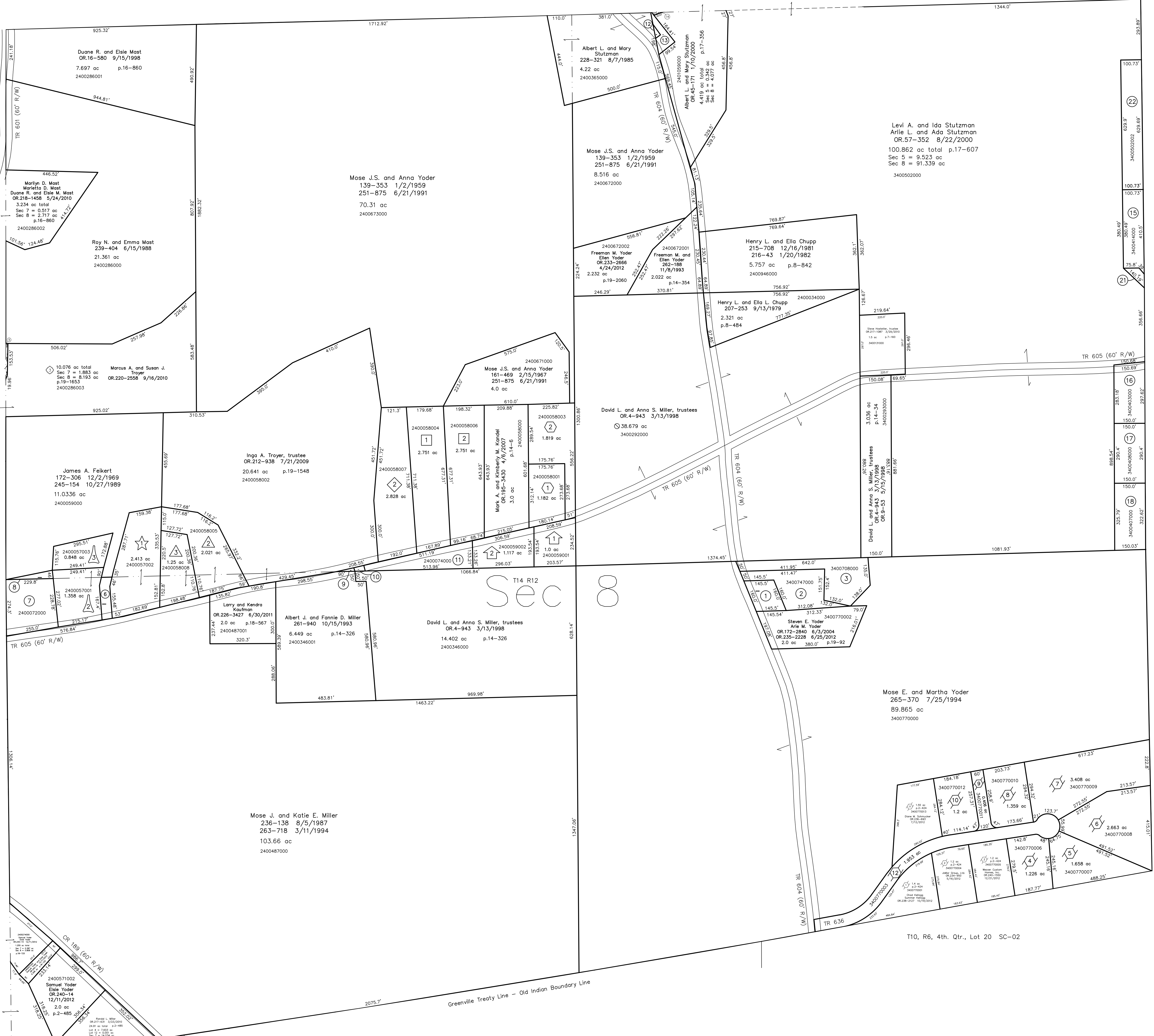

- 2400580004 ① David A. and Irene Swartzentruber
OR.114-498 6/4/2002
2.751 ac p.15-39
- 2400580006 ② John S. and Elaine Mast
261-849 10/8/1993
266-865 12/5/1994
2.751 ac p.15-39
- ㉓ Seren Valley Allotment No.1 Replat of Lot 1
Plat 17-606 Platted 8/22/2000
- 2400570001 ④ Andrew A. and Susan E. Miller
OR.176-2805 12/5/2004
1.358 ac p.17-606
- 2400570003 ⑤ James A. Felkert
OR.58-559 9/13/2000
0.848 ac p.17-606
- ☆ Seren Valley Allotment No.2
Plat 15-108 Platted 9/11/1996
- 2400570002 ☆ Paulene D. Wilkinson, trustee
OR.144-399 4/3/2003
2.413 ac p.15-108
- ◇ Vaughn & Inga Troyer Allotment No.1
Replat of Lot 1 and Additional Land
Plat 18-724 Platted 9/9/2003
- 2400580007 ⑥ Dennis R. and Kerrie L. Weaver
OR.184-2369 11/10/2005
2.828 ac p.18-724
- 3400770006 ④ Miguel A. J. and Paula L. Sanchez
OR.200-3240 11/13/2007
1.226 ac p.2-424
- 3400770007 ⑤ Shawn and Jacquelyn Oswald
OR.200-2207 10/29/2007
1.658 ac p.2-424
- 3400770008 ⑥ S & S Rentals, Inc.
OR.171-1027 4/9/2004
2.663 ac p.2-424
- 3400770009 ⑦ S & S Rentals, Inc.
OR.171-1027 4/9/2004
3.408 ac p.2-424
- 3400770010 ⑧ S & S Rentals, Inc.
OR.171-1027 4/9/2004
3.408 ac p.2-424
- 3400770011 ⑨ Mose E. and Martha Yoder
OR.200-2850 11/6/2007
0.406 ac p.2-424
- 3400770012 ⑩ S & S Rentals, Inc.
OR.171-1027 4/9/2004
1.2 ac p.2-424
- 3400770003 ⑪ Resolution-Dedication TR 636
OR.204-3155 5/30/2008
The Holmes County Board of Commissioners
OR.204-3158 5/30/2008
1.853 ac p.2-424

- ◇ Hills of Home Subdivision
Plat 19-1653 Platted 3/3/2010
- △ A.M. & F.M. Allotment No. 1 Replat of Lot 1
Plat 18-562 Platted 3/24/2003
- 2400580005 ① Eric D. and Karina D. Yoder
OR.147-433 4/30/2003
2.021 ac p.18-562
- 2400580008 ② Maynard M. and Emily Miller
OR.165-320 9/22/2003
1.25 ac p.18-562
- ◇ Barry G. Smith Allotment No. 1
Plat 15-5 Platted 8/24/1993
- 2400580001 ① Dwayne E. and Laura K. Yoder
270-889 11/13/1995
1.819 ac p.15-5
- 2400580003 ② Dwayne E. and Laura K. Yoder
270-889 11/13/1995
1.819 ac p.15-5
- ◇ Galen E. Rober Allotment No. 1
Plat 17-51 Platted 4/6/1999
- 2400590001 ① David L. and Anna S. Miller, trustees
OR.31-882 5/21/1999
1.0 ac p.17-51
- 2400590002 ② Menna D. and Mable J. Troyer
OR.172-2089 5/27/2004
1.117 ac p.17-51

- T10, R6, 3rd. Qtr., Lot 12 SC-02
- T10, R6, 3rd. Qtr., Lot 4 SC-01
- T10, R6, 3rd. Qtr., Lot 3 SC-02

Benton Vale Ridge Subdivision
Plat 2-424 Platted 2/21/2006

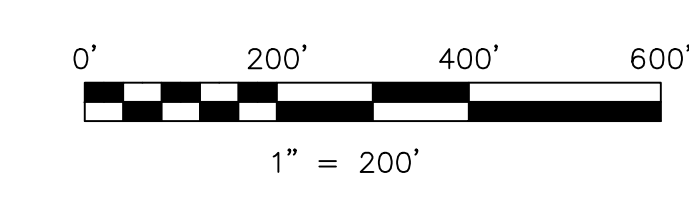

LET IT BE KNOWN, THIS MAP HAS BEEN PREPARED AS A REFERENCE GUIDE TO PROPERTY OWNERSHIP. WE BELIEVE THIS INFORMATION TO BE CORRECT AND CURRENT, HOWEVER IT IS NOT INTENDED FOR ANY LEGAL USE, WHETHER IT BE IN SALES, TRANSFERS, TRUSTS, LEASES OF ANY TYPE, ETC., AND DO NOT ACCEPT RESPONSIBILITY FOR ERRORS OF ANY NATURE OR OMISSIONS CONTAINED HEREIN.

new survey required for next transfer

Last Revision: 12/21/2012
T-14, R-12, Sec.8
Salt Creek Twp.
Holmes County, Ohio

SC-15