

- 3400317000 ① Ivan H. and Esther Miller
200-535 12/6/1977
0.387 ac p.8-121
- 3400299002 ② Ivan H. and Esther Miller
267-100 12/29/1994
0.033 ac p.14-584
- 3400300000 ③ Abe E. and Alma Miller
267-141 12/30/1994
1.0012 ac p.10-448
- 3400151002 ④ Milan J. and Marilyn Rober
OR.4-983 3/16/1998
0.5 ac p.16-670
- 3400151003 ⑤ Jerry R. and Katie Mae Miller
OR.4-985 3/16/1998
1.5 ac p.16-670
- 3400151001 ⑥ Joseph E. and Joanna Miller
267-95 12/29/1994
0.403 ac p.14-683
- 3400688000 ⑦ Henry L. and Betty Yoder
193-416 3/18/1976
0.36 ac p.7-584
- 3400689000 ⑧ Henry L. and Betty Yoder
193-416 3/18/1976
1.0 ac
- 0000000000 ⑨ not used
- 0000000000 ⑩ not used
- 3400473003 ⑪ Reuben A. and Emma L. Yoder
OR.182-1477 8/11/2005
0.146 ac p.19-468
- 3400760000 ⑫ Elta Kaufman
189-616 1/21/1975
239-99 5/20/1988
OR.67-417 2/7/2001
1.05 ac p.7-584
- 0000000000 ⑬ not used
- 0000000000 ⑭ not used
- 3400474000 ⑮ Marion L. and Fannie Schrock
209-246 4/17/1980
0.76 ac p.4-30
- 0000000000 ⑯ not used
- 3400740000 ⑰ Reuben A. and Emma L. Yoder
246-316 2/26/1990
0.254 ac p.12-233
- 3400739000 ⑱ Reuben A. and Emma L. Yoder
243-683 6/9/1989
0.746 ac p.12-233
- 3400470000 ⑲ Leroy L. Schrock
233-260 11/10/1986
0.924 ac p.11-109
- 3400474000 ⑳ Leroy L. Schrock
243-306 5/18/1989
0.195 ac p.12-213
- 3400477002 ㉑ Amanda M. Shetter
OR.43-286 12/6/1999
0.687 ac p.17-179
- 340062001 ㉒ Willis R. and Rosanna Miller
OR.178-2203 3/7/2005
OR.178-2205 3/7/2005
0.569 ac p.19-323
- 3400124000 ㉓ Holmes County Commissioners
259-918 5/11/1993
2.9857 ac total p.12-938
- 3400473001 ㉔ Leroy L. Schrock
OR.182-1473 8/11/2005
0.379 ac p.19-468
- 3400041002 ㉕ Arlen M. and Regina Kaufman
OR.224-933 2/23/2011
0.061 ac p.19-1799
- 3400042000 ㉖ Dan H. and Niva Burkholder
OR.185-1462 12/13/2005
0.051 ac p.19-574
- 3400041001 ㉗ Arlen M. and Regina Kaufman
OR.193-1571 12/5/2006
0.27 ac p.19-680
- 3400299001 ㉘ Joseph E. and Joanna Miller
267-95 12/29/1994
1.83 ac p.14-683

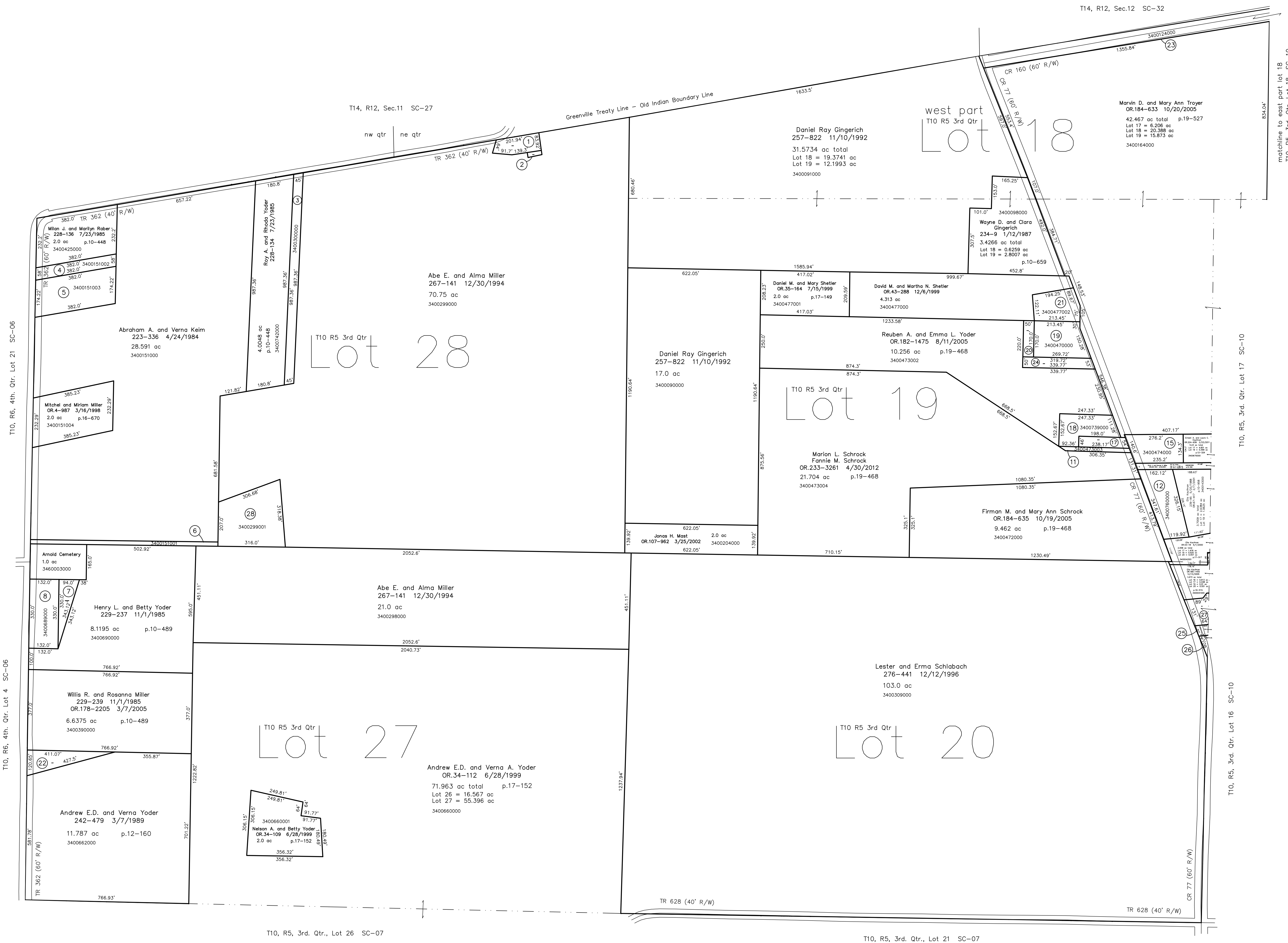

Last Revision: 4/30/2012
T-10, R-5, 3rd. Qtr.
Lots 18,19,20,27,28
Salt Creek Twp.
Holmes County, Ohio

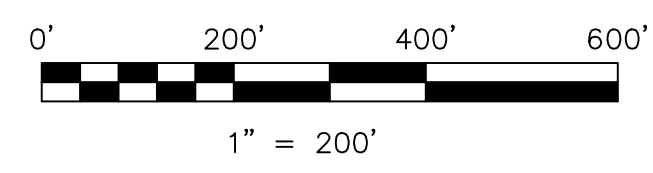

LET IT BE KNOWN, THIS MAP HAS BEEN PREPARED AS A REFERENCE GUIDE TO PROPERTY OWNERSHIP. WE BELIEVE THIS INFORMATION TO BE CORRECT AND CURRENT, HOWEVER IT IS NOT INTENDED FOR ANY LEGAL USE, WHETHER IT BE IN SALES, TRANSFERS, TRADES, LEASES OF ANY TYPE, ETC., AND DO NOT ACCEPT RESPONSIBILITY FOR ERRORS OF ANY NATURE OR OMISSIONS CONTAINED HEREIN.

⊙ new survey required for next transfer

SC-08

matchline to east part for 18

T10, R5, 3rd. Qtr. Lot 17 SC-10

T10, R5, 3rd. Qtr. Lot 16 SC-10