

- 3400566000 ① Willis R. and Debra O. Troyer
OR.18-3019 8/22/2006
1.0 ac p.5-140
- 3400101000 ② Helping Hands Foundation, Inc.
230-897 4/18/1988
1.052 ac p.10-502
- 3400010000 ③ John B. and Mary C. Beachy
277-85 2/7/1997
1.001 ac p.12-759
- 3400023000 ⑦ Joseph H. and Anna Bowman
137-245 4/1/1958
277-259 2/21/1997
0.87 ac
- 3400022000 ⑧ Joseph H. and Anna Bowman
137-245 4/1/1958
277-259 2/21/1997
0.9 ac
- 3400254001 ⑨ Hochstetler Wood, Ltd.
OR.209-1914 3/12/2009
0.582 ac p.18-182
- 3400121000 ⑩ Hochstetler Wood, Ltd.
OR.209-1914 3/12/2009
0.25 ac p.12-358
- 3400119000 ⑫ Hochstetler Wood, Ltd.
OR.209-1914 3/12/2009
0.16 ac p.8-176
- 3400120000 ⑬ Hochstetler Wood, Ltd.
OR.209-1914 3/12/2009
0.51 ac
- 3400279000 ⑭ Christ J. and Elaine Marie Yoder
OR.205-2294 7/10/2008
1.25 ac p.19-1538
- 3400105008 ⑯ Paul A. and Naomi Hershberger
OR.24-788 1/21/1999
OR.42-208 11/16/1999
0.926 ac p.16-984
- 3400417000 ⑰ Fred D. Rober and Freda R. Miller
250-488 2/22/1991
252-647 9/5/1991
1.58 ac p.12-603
- 3400557000 ⑱ Mose H. and Elaine R. Troyer
250-196 1/25/1991
1.62 ac p.12-603
- 3400604001 ⑲ Roy U. and Anna Yoder
OR.144-331 4/3/2003
1.721 ac p.16-579
- 3400013000 ⑳ John B. and Mary Beachy
215-775 12/22/1981
OR.168-1866 12/1/2003
1.028 ac p.8-949
- 3400320001 ㉑ Alvin J. and Ida M. Miller
OR.2-324 1/27/1998
1.758 ac p.16-641
- 3400320006 ㉒ Alvin J. and Ida M. Miller
OR.178-1016 2/16/2005
0.686 ac p.19-312
- 3400320005 ㉓ Daniel J. and Mary Miller
OR.178-1014 2/16/2005
0.683 ac p.19-312
- 3400604002 ㉔ Roy U. and Anna Yoder
OR.183-1500 9/21/2005
1.279 ac p.19-503
- 3400105010 ㉕ Michael A. and Anna Marie Hershberger
OR.186-1425 1/30/2006
0.25 ac p.19-619
- 3400320002 ㉖ Daniel J. and Mary Miller
OR.31-445 5/12/1999
1.979 ac p.17-102

T10, R5, 3rd. Qtr., Lot 27 SC-08

T10, R5, 3rd. Qtr., Lot 20 SC-08

T10, R5, 3rd. Qtr., Lot 15 SC-09

T10, R5, 3rd. Qtr., Lot 14 SC-09

T10, R5, 3rd. Qtr., Lot 13 SC-09

T10, R6, 4th. Qtr., Lot 3 SC-05

T10, R6, 4th. Qtr., Lot 3 SC-05

T10, R6, 4th. Qtr., Lot 3 SC-05

T10, R6, 4th. Qtr., Lot 1 SC-05

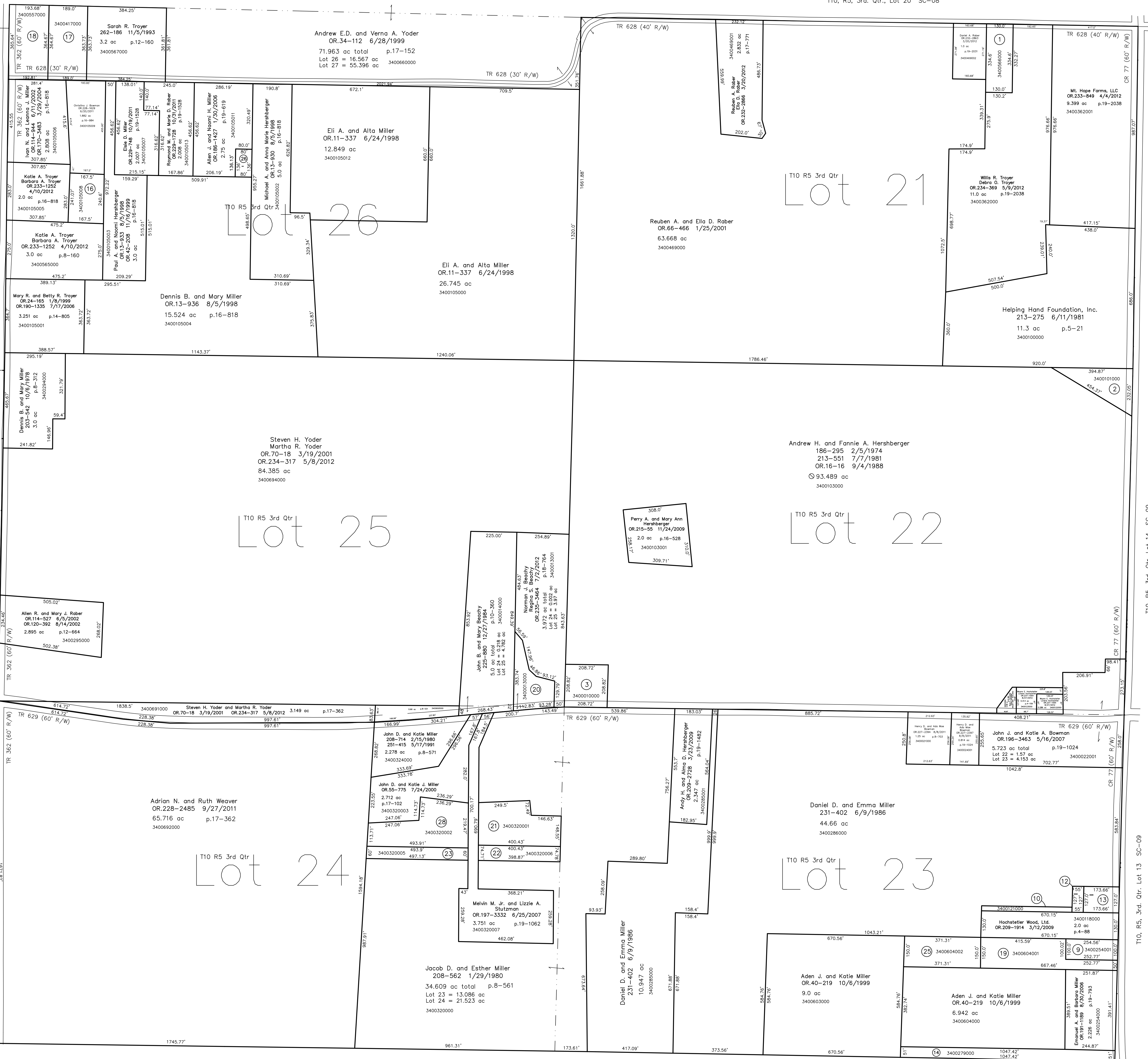

Berlin Township T9, R5, Sec.5 B-20

Last Revision: 8/27/2012
T-10, R-5, 3rd. Qtr.
Lots 21,22,23,24,25,26
Salt Creek Twp.
Holmes County, Ohio

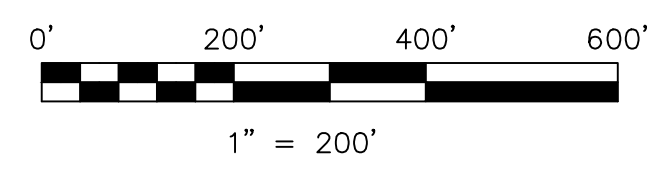

LET IT BE KNOWN, THIS MAP HAS BEEN PREPARED AS A REFERENCE GUIDE TO PROPERTY OWNERSHIP. WE BELIEVE THIS INFORMATION TO BE CORRECT AND CURRENT, HOWEVER IT IS NOT INTENDED FOR ANY LEGAL USE, WHETHER IT BE IN SALES, TRANSFERS, TRADES, LEASES OF ANY TYPE, ETC., AND DO NOT ACCEPT RESPONSIBILITY FOR ERRORS OF ANY NATURE OR OMISSIONS CONTAINED HEREIN.

new survey required for next transfer

SC-07