

- 3400482000 ① Bruce M. and Neva M. Stambaugh  
207-707 11/9/1979  
235-061 5/5/1987  
1.5 ac p.7-408
- 3400117000 ② Douglas J. and Trisha L. Hochstetler  
260-561 7/2/1993  
1.0 ac p.7-376
- 3400757000 ③ Jeffrey A. and Paula I. Zimmerly  
261-284 8/24/1993  
1.2624 ac p.10-52
- 3400758000 ④ Timothy W. and Marlene M. Zimmerly  
235-673 6/25/1987  
1.5091 ac p.10-764

- 3400039000 ⑦ Michael E. Brown  
237-383 12/11/1987  
1.148 ac p.10-872
- 3460022000 ⑧ Zion Conservative Mennonite Church  
172-816 1/8/1970  
2.0 ac p.5-26

- 3400215000 ⑩ Zion Conservative Mennonite Church  
OR.109-139 4/9/2002  
0.435 ac p.18-255
- 3460021000 ⑪ Zion Conservative Church  
139-153 11/25/1958  
1.524 ac
- 3400435002 ⑫ Zion Conservative Mennonite Church  
276-520 12/19/1996  
0.069 ac p.16-310
- 3400756000 ⑬ David and Barbara Zimmerly  
230-554 3/13/1986  
231-114 5/9/1986  
OR.108-2906 6/6/2007  
0.828 ac

- 3400435001 ⑮ The Amish Furniture Company  
OR.52-724 5/25/2000  
1.695 ac p.16-182
- 3400435000 ⑯ Stacey L. and Scott A. Beck  
OR.26-921 2/25/1999  
0.724 ac p.16-182
- 3400196000 ⑰ Christian L. and Elizabeth Mast  
234-217 2/10/1987  
1.0 ac p.8-474
- 3490003000 ⑱ The Ohio Power Company  
131-217 6/28/1955  
0.31 ac
- 3400311000 ⑲ C & C Machine, Inc.  
OR.208-844 12/17/2008  
1.524 ac p.10-441
- 3400311001 ⑳ Lazarus E. and Mary Ann Sommers  
OR.104-224 2/15/2002  
0.376 ac p.18-207
- 3400480000 ㉑ Lazarus E. and Mary Ann Sommers  
254-426 2/6/1992  
0.879 ac p.12-858

- 3400705004 ㉓ Alvin E. and Erma R. Beachy  
OR.171-198 3/30/2004  
1.0 ac p.19-27
- 3400217003 ㉔ Mapping Holdings, Ltd.  
OR.192-1813 10/23/2006  
0.056 ac p.19-841

- 3400032000 ㉖ Gary Brown  
239-351 6/10/1988  
1.76 ac p.3-45
- 3400705003 ㉗ Samuel A. and Elsie Bowman  
OR.174-3401 9/8/2004  
1.659 ac p.18-878

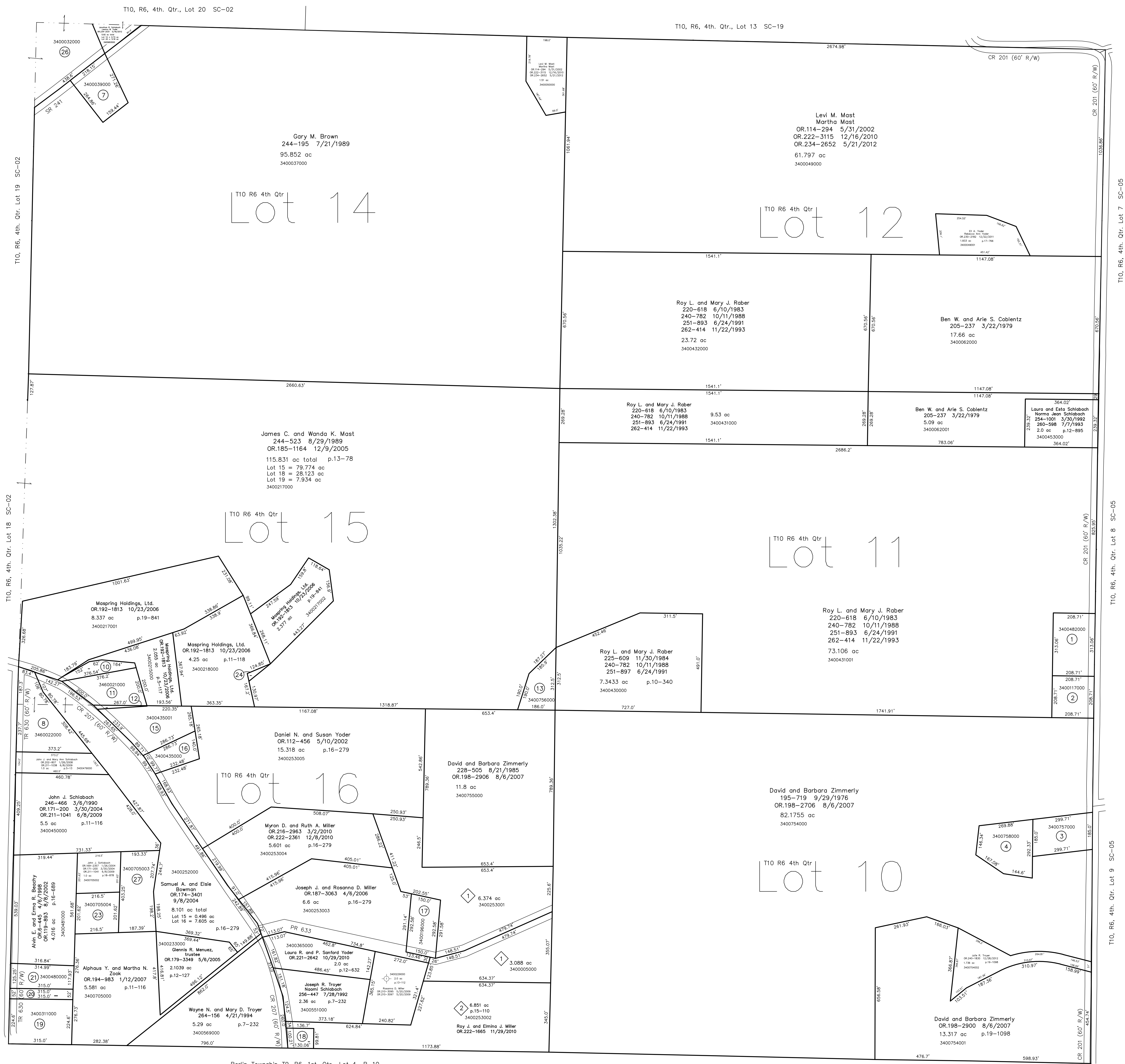

Henry Miller Allotment No.1  
Plat 13-112 Platted 7/17/1990

Adam Miller Allotment No.1  
Plat 13-24 Platted 10/5/1988

3400005000 ㉘ Themselves as trustees (Atlee and Mary Barkman)  
258-111 12/7/1992  
3.088 ac p.13-24

Adam Miller Allotment No.2  
Plat 15-110 Platted 11/7/1996

3400253001 ㉙ Michael N. and Heather Lynne Malicky  
OR.207-1991 10/24/2008  
6.374 ac p.15-110

0000000000 ㉚ see map

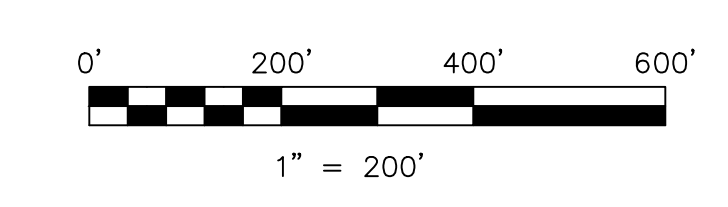

LET IT BE KNOWN, THIS MAP HAS BEEN PREPARED AS A REFERENCE GUIDE TO PROPERTY OWNERSHIP. WE BELIEVE THIS INFORMATION TO BE CORRECT AND CURRENT, HOWEVER IT IS NOT INTENDED FOR ANY LEGAL USE, WHETHER IT BE IN SALES, TRANSFERS, TRADES, LEASES OF ANY TYPE, ETC., AND DO NOT ACCEPT RESPONSIBILITY FOR ERRORS OF ANY NATURE OR OMISSIONS CONTAINED HEREIN.

new survey required for next transfer

Last Revision: 12/28/2012  
**T-10, R-6, 4th. Qtr.  
Lots 10,11,12,14,15,16  
Salt Creek Twp.  
Holmes County, Ohio**

**SC-03**