

MARTINSBURG DV.1-443 platted 3/14/1829

- 3400601000 Lot 1 Alvin J. and Donna M. Weaver, co-trustees
279-880 9/11/1997
- 3400602000 Lot 2 Alvin J. and Donna M. Weaver, co-trustees
279-880 9/11/1997
- 3400599000 Lot 3 Npt Alvin J. and Donna M. Weaver, co-trustees
279-880 9/11/1997
- 3400529000 Lot 3 Spt Marvin M. and Elsie Mae Miller
OR.205-3401 7/31/2008
p.8-750
- 3400147000 Lot 3 Swpt Arthur Miller
OR.165-445 9/8/2003
p.8-750
- 3400529000 Lot 4 Ept Marvin M. and Elsie Mae Miller
OR.205-3401 7/31/2008
p.8-750
- 3400147000 Lot 4 Wpt Arthur Miller
OR.165-445 9/8/2003
p.8-750
- 3400357000 Lot 5 Jacob A. Miller
OR.70-193 3/21/2001
- 3400360000 Lot 6 Jacob A. Miller
OR.70-193 3/21/2001
- 3400359000 Lot 7 Jacob A. Miller
OR.70-193 3/21/2001
- 3400358000 Lot 8 Npt Jacob A. Miller
OR.70-193 3/21/2001
- 3400255000 Lot 8 Spt Aden J. and Ruby Miller
238-556 3/28/1988
0.089 ac p.8-144
- 3400256000 Lot 9 Aden J. and Ruby Miller
238-556 3/29/1988
- 3400314000 Lot 10 Homer D. and Mary Ann Miller, co-trustees
OR.197-111 5/17/2007
- 3400312000 Lot 11 Homer D. and Mary Ann Miller, co-trustees
OR.197-111 5/17/2007
- 3400476000 Lot 12 Paul J. and Rhoda A. Wengard
OR.174-3306 9/7/2004
- 3400460000 Lot 13 Mdept Roy E. and Katy J. Yoder
OR.96-876 12/20/2001
0.0375 ac p.18-157
- 3400458000 Lot 13 NEpt Roy E. and Katy J. Yoder
OR.96-876 12/20/2001
0.0375 ac p.18-157
- 3400461000 Lot 13 NWpt Roy E. and Katy J. Yoder
OR.96-876 12/20/2001
0.038 ac p.18-157
- 3400475000 Lot 13 Spt Paul J. and Rhoda A. Wengard
OR.174-3306 9/7/2004
- 3400459000 Lot 14 Ept Roy E. and Katy J. Yoder
OR.96-876 12/20/2001
0.112 ac p.18-157
- 3400457000 Lot 14 Wpt Roy E. and Katy J. Yoder
OR.96-876 12/20/2001
0.057 ac p.18-157
- 3400699000 Lot 15 Roy & Katy Yoder, Ltd.
OR.213-2511 9/25/2009
- Lot 16 see map
- Lot 17 see map
- Lot 18 see map
- 3400455000 Lot 19 Levi E. and Mary Ann Wengard
OR.207-2377 11/6/2008
- 3400454000 Lot 20 Levi E. and Mary Ann Wengard
OR.207-2377 11/6/2008
- 3400549000 Lot 21 Jani E. Troyer, Jr. and Beverly L. Troyer
OR.213-1242 9/9/2009
- 3400550000 Lot 22 Jani E. Troyer, Jr. and Beverly L. Troyer
OR.213-1242 9/9/2009
- 3400278000 Lot 23 NEpt Daniel D. and Naomi K. Troyer
OR.94-835 12/3/2001
- 3400623000 Lot 23 Swpt Eli A. Miller
OR.227-2299 8/5/2011
0.048 ac
- Lot 24 see map
- 3400627000 Lot 25 Craig Victor and Christina Louise Clark
OR.167-3387 11/6/2003
- 3400628000 Lot 26 Craig Victor and Christina Louise Clark
OR.167-3387 11/6/2003

FIRST ADDITION DV.7-245 platted 12/4/1840

- 3400241000 Lot 27 Roger C. and Vanessa D. Hershberger
OR.113-370 5/21/2002
OR.180-1639 5/25/2005
p.3-90
- 3400183000 Lot 28 Npt Samuel J. and Susan Kurtz
201-866 5/12/1978
OR.195-2219 3/20/2007
0.048 ac p.3-94
- 3400241000 Lot 28 Spt Roger C. and Vanessa D. Hershberger
OR.113-370 5/21/2002
OR.180-1639 5/25/2005
p.3-90
- 3400182000 Lot 29 Samuel J. and Susan Kurtz
201-866 5/12/1978
OR.195-2219 3/20/2007
- 3400019000 Lot 30 Ept The Church of God (Restoration), Inc.
OR.203-958 3/17/2008
0.105 ac p.3-90
- 3400060000 Lot 30 Wpt The Church of God (Restoration), Inc.
OR.203-958 3/17/2008
p.3-39 B
- 3400346000 Lot 31 Npt Patrick R. and Emily D. Miller
OR.66-289 1/23/2001
- 3400060000 Lot 31 Spt The Church of God (Restoration), Inc.
OR.203-958 3/17/2008
p.3-39 B
- 3400347000 Lot 32 Patrick R. and Emily D. Miller
OR.66-289 1/23/2001
- 3400188000 Lot 33 Ine Sue Burkholder
OR.217-1605 4/6/2010
- 3400493000 Lot 34 Mark A. and Barbara Stutzman
OR.174-887 8/5/2004
- 3400494000 Lot 35 Mark A. and Barbara Stutzman
OR.174-887 8/5/2004
- 3400503000 Lot 36 Mark A. Stutzman and Barbara U. Yoder
226-839 4/9/1985
- 3400174000 Lot 37 Vernon J. and Betty B. Wengard
OR.200-446 10/5/2007
- 3400173000 Lot 38 Vernon J. and Betty B. Wengard
OR.200-446 10/5/2007
- Lot 39 see map
- Lot 40 see map

OUTLOTS DV.7-89 platted 2/10/1840

- 1 see map
- 2 see map
- 3 see map
- 4 w pt see map

- 3400169000 4 C Ado I. Kline
228-363 8/12/1985
228-363 9/17/1985
0.397 ac p.10-477
- 3400052000 5 A Jonas J. and Katie Ann Miller
272-467 3/5/1996
0.49 ac S.F.T.
- 3400053000 5 B Jonas J. and Katie Ann Miller
272-467 3/5/1996
0.51 ac S.F.T.
- 5 see pt see map
- 0000000000 6 A see map
- 3400464000 6 B Verna D. Schlabach, trustee
OR.192-2874 11/3/2006
0.31 ac p.3-86
- 0000000000 7 A see map
- 3400492000 7 B Mark A. and Barbara Stutzman
OR.174-887 8/5/2004
S.F.T.
- 3400348000 8 A Patrick R. and Emily D. Miller
OR.66-289 1/23/2001
0.22 ac
- 0000000000 8 B see map
- 3400495000 8 C Mark A. and Barbara Stutzman
OR.174-887 8/5/2004
S.F.T.

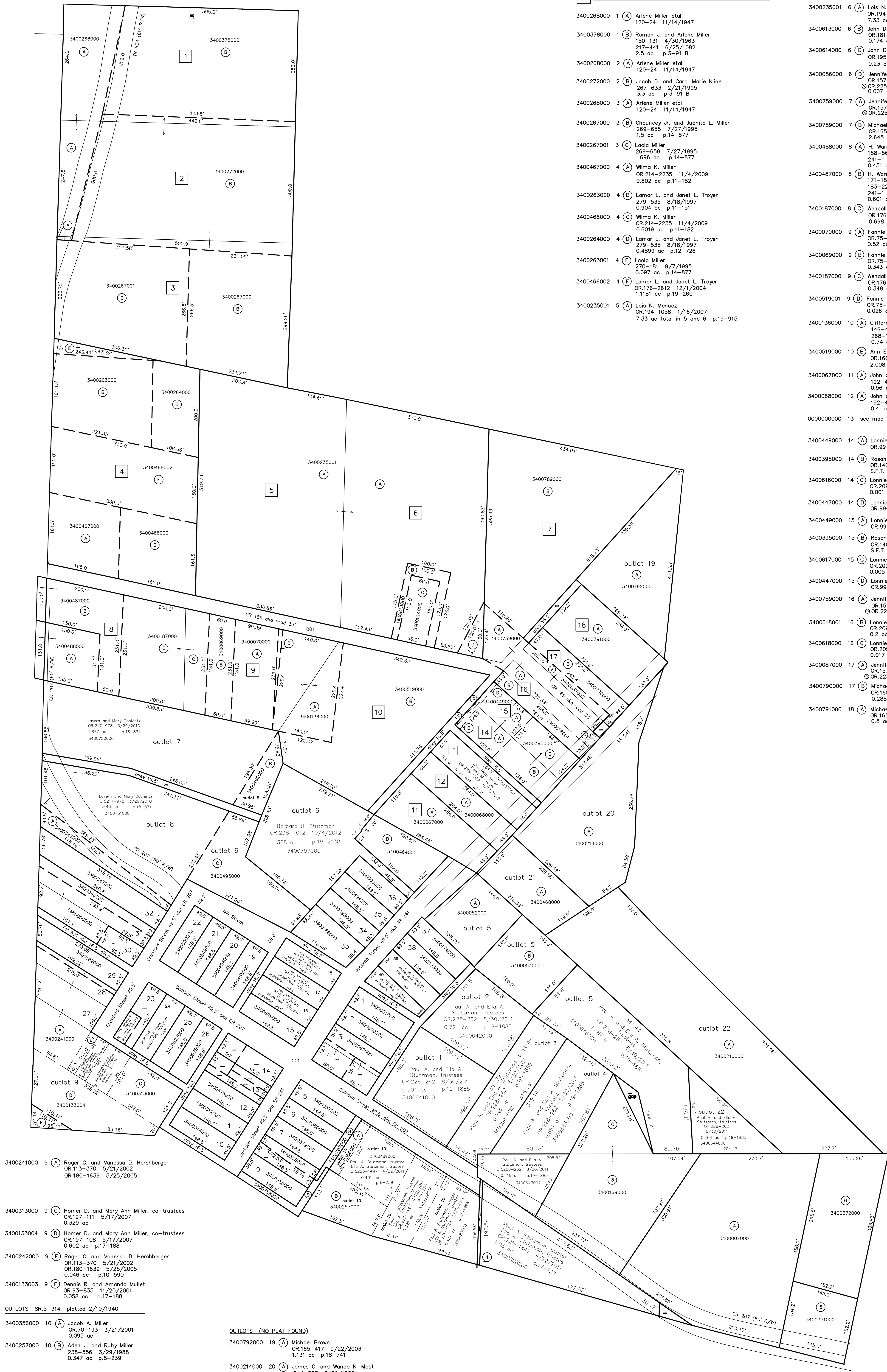

ABRAHAM MAST'S SUBDIVISION DV.122-323 platted 4/29/1846

- 3400268000 1 A Ariene Miller etal
120-24 11/14/1947
- 3400378000 1 B Roman J. and Ariene Miller
150-131 4/30/1963
217-441 6/25/1982
2.5 ac p.3-91 B
- 3400268000 2 A Ariene Miller etal
120-24 11/14/1947
- 3400272000 2 B Jacob D. and Carol Marie Kline
267-633 2/21/1995
3.3 ac p.3-91 B
- 3400268000 3 A Ariene Miller etal
120-24 11/14/1947
- 3400267000 3 B Chauncey Jr. and Juanita L. Miller
269-655 7/27/1995
1.9 ac p.14-877
- 3400267001 3 C Lolo Miller
269-659 7/27/1995
1.996 ac p.14-877
- 3400467000 4 A Wilma K. Miller
OR.214-2335 11/4/2009
0.602 ac p.11-182
- 3400263000 4 B Lamar L. and Janet L. Troyer
279-535 8/19/1997
0.904 ac p.11-151
- 3400466000 4 C Wilma K. Miller
OR.214-2335 11/4/2009
0.6019 ac p.11-182
- 3400264000 4 D Lamar L. and Janet L. Troyer
279-535 8/19/1997
0.4899 ac p.12-726
- 3400263001 4 E Lolo Miller
OR.214-2335 11/4/2009
0.097 ac p.14-877
- 3400466002 4 F Lamar L. and Janet L. Troyer
OR.176-2612 12/1/2004
1.1181 ac p.19-260
- 3400235001 5 A Lois N. Menez
OR.194-1058 1/16/2007
7.33 ac total in 5 and 6 p.19-915

- 3400235001 6 A Lois N. Menez
OR.194-1058 1/16/2007
7.33 ac total in 5 and 6 p.19-915
- 3400613000 6 B John D. II and Elizabeth Kandel
OR.181-2465 7/15/2005
0.174 ac p.5-90
- 3400614000 6 C John D. II and Elizabeth Kandel
OR.181-2465 7/15/2005
0.23 ac
- 3400086000 6 D Jennifer Troyer
OR.157-682 7/22/2003
OR.225-2386 5/4/2011
0.007 ac
- 3400799000 7 A Jennifer Troyer
OR.157-682 7/22/2003
OR.225-2386 5/4/2011
- 3400789000 7 B Michael Brown
OR.165-417 9/22/2003
2.845 ac p.18-741
- 3400488000 8 A H. Warren and N. Fern Stutzman
158-582 6/14/1966
241-1 10/27/1988
0.451 ac
- 3400487000 8 B H. Warren and N. Fern Stutzman
171-187 8/2/1969
183-229 3/7/1973
241-1 10/27/1988
0.501 ac p.5-8
- 3400187000 8 C Wendall Joy Yoder
OR.176-1188 11/10/2004
0.348 ac
- 3400070000 9 A Fannie E. and Esther E. Kline
OR.75-294 5/18/2001
0.52 ac
- 3400069000 9 B Fannie E. and Esther E. Kline
OR.75-294 5/18/2001
0.343 ac p.8-92
- 3400187000 9 C Wendall Joy Yoder
OR.176-1188 11/10/2004
0.348 ac
- 3400519001 9 D Fannie E. and Esther E. Kline
OR.75-294 5/18/2001
0.026 ac p.17-430
- 3400136000 10 A Clifford and Joan Kandel
148-425 11/4/1961
268-118 4/7/1995
0.74 ac
- 3400519000 10 B Ann E. Mast
OR.166-13 9/26/2003
2.008 ac p.17-430
- 3400067000 11 A John and Connie Courtney
192-419 11/18/1975
0.56 ac
- 3400068000 12 A John and Connie Courtney
192-419 11/18/1975
0.4 ac
- 0000000000 13 see map
- 3400449000 14 A Lonnie Mast
OR.99-200 1/11/2002
- 3400395000 14 B Rosanna Mullet
OR.140-511 3/3/2003
S.F.T.
- 3400616000 14 C Lonnie Mast
OR.209-3011 3/27/2009
0.001 ac p.19-1484
- 3400447000 14 D Lonnie Mast
OR.99-200 1/11/2002
- 3400449000 15 A Lonnie Mast
OR.99-200 1/11/2002
- 3400395000 15 B Rosanna Mullet
OR.140-511 3/3/2003
S.F.T.
- 3400617000 15 C Lonnie Mast
OR.209-3011 3/27/2009
0.005 ac p.19-1484
- 3400447000 15 D Lonnie Mast
OR.99-200 1/11/2002
- 3400759000 16 A Jennifer Troyer
OR.157-682 7/22/2003
OR.225-2386 5/4/2011
- 3400618001 16 B Lonnie Mast
OR.209-3011 3/27/2009
0.2 ac p.19-1486
- 3400618000 16 C Lonnie Mast
OR.209-3011 3/27/2009
0.017 ac p.19-1486
- 3400087000 17 A Jennifer Troyer
OR.157-682 7/22/2003
OR.225-2386 5/4/2011
- 3400790000 17 B Michael Brown
OR.165-417 9/22/2003
2.285 ac p.18-741
- 3400791000 18 A Michael Brown
OR.165-417 9/22/2003
0.8 ac p.18-741

CIRCLED NUMBER PARCELS

- 3400483001 1 Paul A. Stutzman, trustee
Elo A. Stutzman, trustee
OR.231-1729 1/30/2012
0.026 ac p.19-1996
- 3400169000 3 Ado I. Kline
228-363 8/12/1985
228-363 9/17/1985
1.367 ac p.10-460
- 3400007000 4 David E. and Linda L. Kline
238-576 8/25/1964
228-184 1/29/1985
0.511 ac p.4-28
- 3400372000 6 Robert G. and Janice E. Miller
236-191 8/11/1987
1.103 ac p.10-789
- 0000000000 7 Not used
- 3400787000 8 Jacob A. Miller
OR.127-25 10/30/2002
0.058 ac p.18-423
- 3400788000 9 Aden J. and Ruby Miller
OR.127-25 10/30/2002
0.098 ac p.18-423

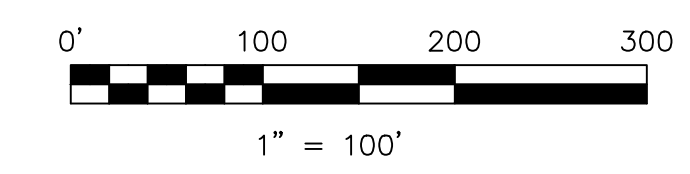

LET IT BE KNOWN, THIS MAP HAS BEEN PREPARED AS A REFERENCE GUIDE TO PROPERTY OWNERSHIP. WE BELIEVE THIS INFORMATION TO BE CORRECT AND CURRENT. HOWEVER IT IS NOT INTENDED FOR ANY LEGAL USE, WHETHER IT BE IN SALES, TRANSFERS, TRUSTS, LEASES OR ANY TYPE, ETC., AND DO NOT ACCEPT RESPONSIBILITY FOR ERRORS OF ANY NATURE OR OMISSIONS CONTAINED HEREIN.

new survey required for next transfer

Last Revision: 10/4/2012

Benton Village
unincorporated
T-10, R-6, 4th. Qtr. Lots 17, 18
Salt Creek Twp.
Holmes County, Ohio

SC-02A

OUTLOTS (NO PLAT FOUND)

- 3400792000 19 A Michael Brown
OR.165-417 9/22/2003
1.131 ac p.18-741
- 3400214000 20 A James C. and Wanda K. Mast
244-523 8/29/1989
OR.185-1164 12/9/2005
1.723 ac p.13-78
- 3400488000 21 A Diehard Resow, LLC
OR.121-768 8/30/2002
0.597 ac p.16-463
- 3400216000 22 A James C. and Wanda K. Mast
244-523 8/29/1989
OR.185-1164 12/9/2005
3.169 ac p.13-78
- 22 sw pt see map