

- 2400431000 ① Delbert and Barbara Ann Hershberger
OR.12-623 7/14/1998
1.0 ac p.2-108
- 2400140001 ② David J. and Effie J. Miller
OR.198-466 7/3/2007
1.935 ac p.10-545
- 2401018001 ③ Daniel R. and Fanny Byler
235-169 5/16/1997
0.872 ac p.10-739
- 2401018002 ④ Daniel R. and Fanny Byler
247-480 6/12/1999
0.282 ac p.12-449
- 0000000000 ⑤ not used
- 2401018004 ⑥ Daniel R. and Fannie Byler
OR.147-271 4/29/2003
0.471 ac p.18-602
- 2400140008 ⑦ David J. and Effie J. Miller
OR.198-466 7/3/2007
0.744 ac p.19-768

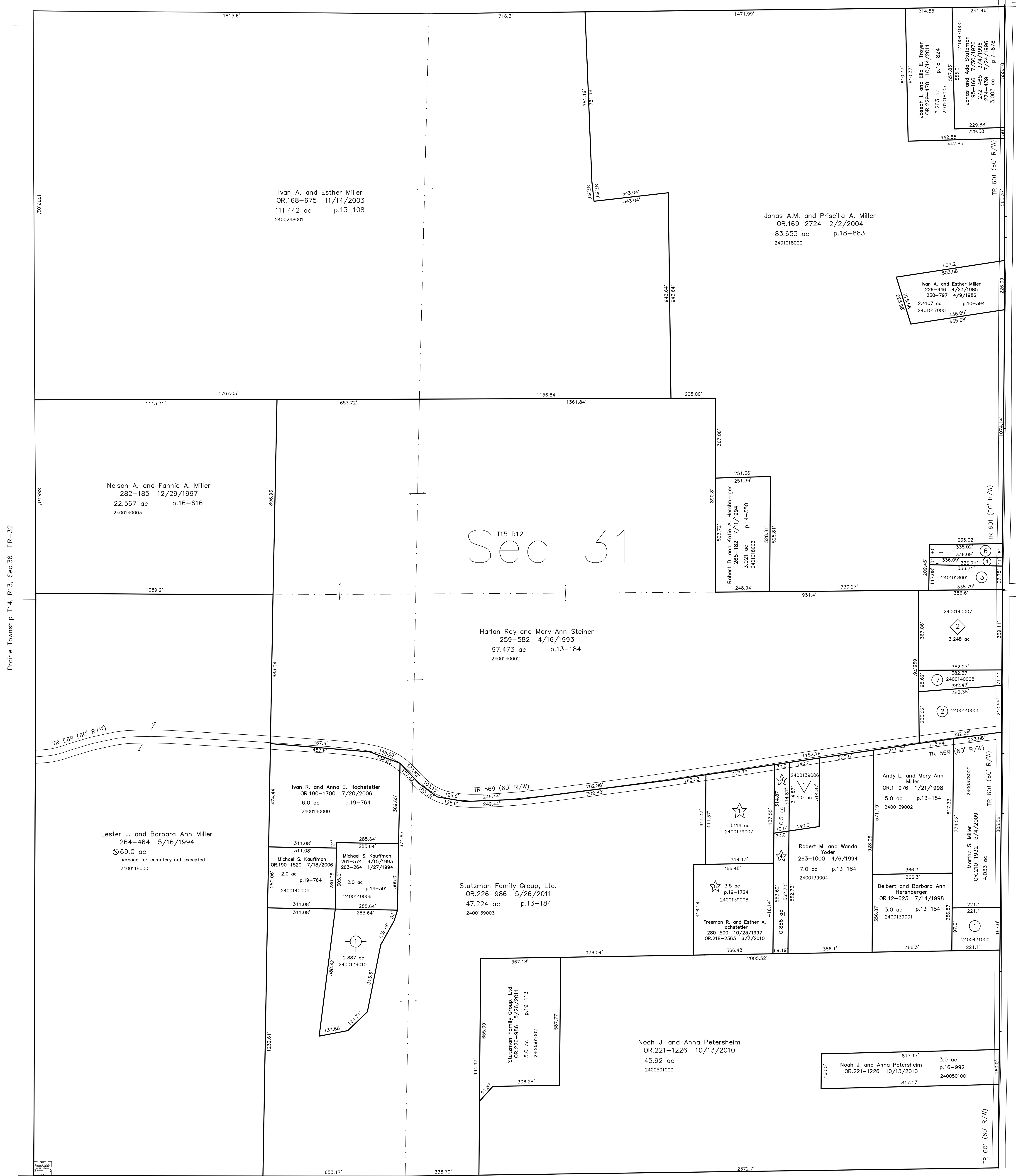

- ▽ Robert M. & Wanda Sue Yoder Allotment #1
Plat 15-51 and 15-52 Platted 6/22/1995
- 2400139006 ▽ Larry A. Wengert and Laura R. Hershberger
269-197 6/28/1995
1.0 ac p.15-51 and p.15-52
- ◇ Jonas A. & Edna Miller Allotment No.1 Replat of Lot 1
Plat 19-768 Platted 7/24/2006
- 2400140007 ◇ Andy J. and Katie J. Miller
OR.199-2151 9/7/2007
3.248 ac p.19-768
- ☆ Sunset View Allotment No.1
Plat 15-88 Platted 6/4/1996
- ☆ Sunset View Allotment No.1 Replat
of Lot 2 & Additional Lands
Plat 19-1724 Platted 7/16/2010
- 2400139007 ☆ Raymond R. Hochstetler
OR.26-489 2/19/1999
3.114 ac p.15-88
- 2400139009 ☆ Larry A. and Laura A. Wengert
274-285 7/15/1996
0.5 ac p.15-88
- 2400139005 ☆ Robert M. and Wanda Yoder
274-283 7/15/1996
0.886 ac p.15-88
- 0000000000 ☆ see map
- Orchard Subdivision
Plat 19-1164 Platted 10/17/2007
- 2400139010 ○ Aaron I. Yoder and Laura I. Stutzman
OR.200-1910 10/26/2007
2.887 ac p.19-1164

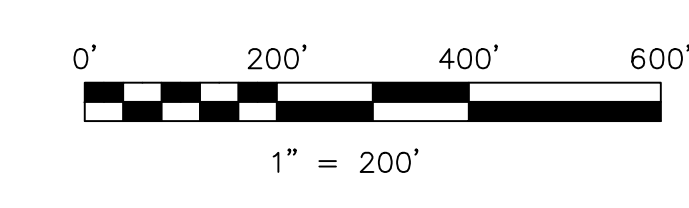

LET IT BE KNOWN, THIS MAP HAS BEEN PREPARED AS A REFERENCE GUIDE TO PROPERTY OWNERSHIP. WE BELIEVE THIS INFORMATION TO BE CORRECT AND CURRENT, HOWEVER IT IS NOT INTENDED FOR ANY LEGAL USE, WHETHER IT BE IN SALES, TRANSFERS, TRADES, LEASES OF ANY TYPE, ETC., AND DO NOT ACCEPT RESPONSIBILITY FOR ERRORS OF ANY NATURE OR OMISSIONS CONTAINED HEREIN.

○ new survey required for next transfer

Last Revision: 10/14/2011
T-15, R-12, Sec.31
Salt Creek Twp.
Holmes County, Ohio

SC-13