

- 3400482000 ① Bruce M. and Neva M. Stambaugh
207-707 11/9/1979
235-061 5/5/1987
1.5 ac p.7-608
- 3400117000 ② Douglas J. and Trisha L. Hochstetler
260-561 7/2/1993
1.0 ac p.7-378
- 3400757000 ③ Jeffrey A. and Paula L. Zimmerly
381-264 8/24/1993
1.2624 ac p.10-52
- 3400758000 ④ Timothy W. and Marlene M. Zimmerly
225-673 6/25/1987
1.5081 ac p.10-784
- 3400500000 ⑤ Jonas J. Jr. and Fannie Burkholder
Levi M. and Martha Mast
162-112 4/4/1967
175-634 1/4/1971
235-688 6/29/1987
OR.114-294 5/31/2002
OR.222-3115 12/16/2010
1.51 ac
- 3400390000 ⑦ Michael E. Brown
237-383 12/11/1987
1.148 ac p.10-872
- 3460022000 ⑧ Zion Conservative Mennonite Church
172-516 1/8/1970
2.0 ac p.5-26
- 3400754002 ⑨ Barbara Zimmerly
OR.198-2903 8/6/2007
1.736 ac p.19-1098
- 3400215001 ⑩ Zion Conservative Mennonite Church
OR.109-539 4/9/2002
0.435 ac p.16-255
- 3460021000 ⑪ Zion Conservative Church
139-153 11/25/1958
1.23 ac
- 3400435002 ⑫ Zion Conservative Mennonite Church
276-520 12/19/1996
0.069 ac p.16-310
- 3400756000 ⑬ David and Barbara Zimmerly
230-554 3/13/1988
231-114 5/9/1986
OR.198-2906 6/6/2007
0.828 ac
- 0000000000 ⑭ not used
- 3400435001 ⑮ The Amish Furniture Company
OR.52-724 5/25/2000
1.699 ac p.16-182
- 3400435000 ⑯ Stacey L. and Scott A. Beck
OR.28-921 2/25/1999
0.724 ac p.16-182
- 3400198000 ⑰ Christian L. and Elizabeth Mast
234-217 2/10/1987
1.0 ac p.8-474
- 3490003000 ⑱ The Ohio Power Company
131-217 6/28/1955
0.31 ac
- 3400311000 ⑲ G & C Machine, Inc.
OR.208-844 12/17/2008
1.624 ac p.10-641
- 3400311001 ⑳ Lazarus E. and Mary Ann Sommers
OR.104-224 2/15/2002
0.376 ac p.18-207
- 3400480000 ㉑ Lazarus E. and Mary Ann Sommers
254-426 2/6/1992
0.879 ac p.12-898
- 0000000000 ㉒ not used
- 3400705004 ㉓ Alvin E. and Erma R. Beachy
OR.171-198 3/30/2004
1.0 ac p.19-27
- 3400217003 ㉔ Maspring Holdings, Ltd.
OR.192-1813 10/23/2006
0.056 ac p.19-841
- 3400032000 ㉕ Gary Brown
230-351 6/10/1988
1.76 ac p.3-43
- 3400705003 ㉖ Samuel A. and Elsie Bowman
OR.174-3401 9/8/2004
1.659 ac p.18-878

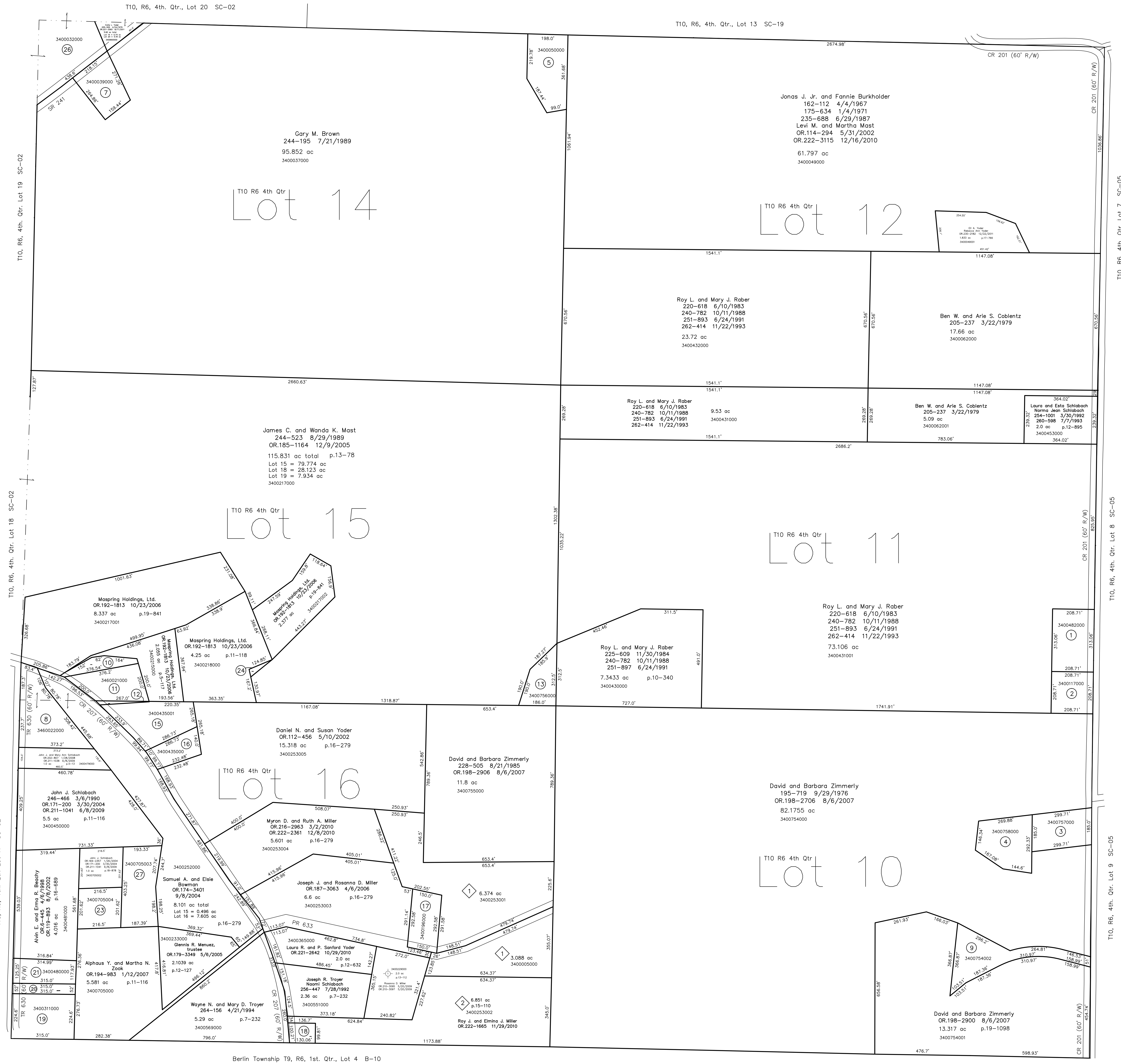

Henry Miller Allotment No.1
Plat 13-112 Platted 7/17/1990

Adam Miller Allotment No.1
Plat 13-24 Platted 10/5/1988

3400050000 ① Themselves as trustees (Allee and Mary Barkman)
258-111 12/7/1992
3.088 ac p.13-24

Adam Miller Allotment No.2
Plat 15-110 Platted 11/7/1996

3400253001 ① Michael N. and Heather Lynne Malicky
OR.207-1591 10/24/2008
6.374 ac p.15-110

0000000000 ② see map

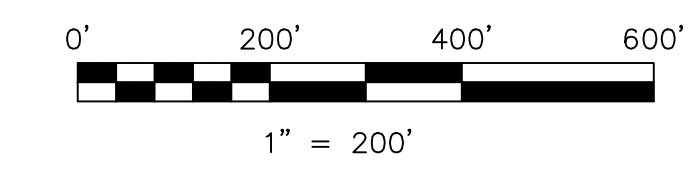

LET IT BE KNOWN, THIS MAP HAS BEEN PREPARED AS A REFERENCE GUIDE TO PROPERTY OWNERSHIP. WE BELIEVE THIS INFORMATION TO BE CORRECT AND CURRENT, HOWEVER IT IS NOT INTENDED FOR ANY LEGAL USE, WHETHER IT BE IN SALES, TRANSFERS, TRADES, LEASES OF ANY TYPE, ETC., AND DO NOT ACCEPT RESPONSIBILITY FOR ERRORS OF ANY NATURE OR OMISSIONS CONTAINED HEREIN.

new survey required for next transfer

Last Revision: 12/22/2011
T-10, R-6, 4th. Qtr.
Lots 10,11,12,14,15,16
Salt Creek Twp.
Holmes County, Ohio

SC-03