

- 2400961001 (1) Curtis E. Yoder, trustee
Rhonda J. Yoder, trustee
OR 197-1984 8/7/2007
0.218 ac p.12-288
- 2400623002 (2) Abe A. and Esther Yoder
271-470 12/28/1995
0.874 ac p.14-389
- 2400623003 (3) Eli D. and Elizabeth Yoder
271-472 12/28/1995
0.846 ac p.14-390
- 2400623001 (4) Eli D. and Elizabeth E. Yoder
242-171 2/1/1989
1.0 ac p.12-143
- 2400109001 (5) John R. and Fannie Troyer
254-430 2/27/1992
1.372 ac p.12-874
- 2400109002 (6) Eli A. and Arle Yoder
265-120 7/7/1994
1.351 ac p.14-548
- 2400216000 (7) Wayne E. and Anna S. Yoder
OR 55-876 7/25/2000
1.5 ac p.7-512
- 2400990001 (8) Ray I. and Betty J. Mast
OR 68-100 2/21/2001
1.51 ac p.10-937
- 2400990002 (9) Hillside Wood, Ltd.
277-785 4/11/1997
0.144 ac p.16-357
- 2400215000 (10) Hillside Wood, Ltd.
277-795 4/11/1997
1.5577 ac p.8-719
- 2400627003 (11) Mary Yoder
OR 162-395 8/28/2003
0.177 ac p.18-425
- 2400333002 (12) Robert W. Beachy
OR 200-615 10/9/2007
0.297 ac p.19-1158
- 2400576000 (13) Albert I. Wenger, last deeded owner
Wayne D. and Mary Ann Miller (DC)
82-526 5/27/1916
OR 62-308 11/13/2000
0.617 ac p.17-694
- 2401056000 (14) Eli J. and Ada Moe Miller
265-735 8/30/1994
0.36 ac p.18-425
- 2400522001 (15) Lev L. Jr. and Katie Schlabach
OR 130-395 11/27/2002
0.94 ac p.11-107
- 2400629001 (16) Lev L. Jr. and Katie Schlabach
OR 130-395 11/27/2002
1.414 ac p.11-107
- 2400629000 (17) Ervin E. and Lydia Ann Yoder
233-160 11/13/1986
OR 48-288 3/6/2000
1.054 ac p.9-51
- 2400990003 (18) Wayne E. and Anna S. Yoder
OR 51-782 3/9/2000
0.258 ac p.17-490
- 2400627000 (19) Mary Yoder
141-419 9/22/1958
232-164 8/28/1996
OR 162-397 8/28/2003
0.167 ac
- 2400627007 (20) Ervin E. and Lydia Ann Yoder
OR 165-574 9/23/2003
0.842 ac p.18-743
- 2400627008 (21) Mary Yoder
OR 165-578 9/23/2003
0.842 ac p.18-743
- 2400623004 (22) Abe E. and Esther Yoder
OR 180-928 5/19/2005
0.952 ac p.18-395
- 0000000000 (23) not used

- 3400015000 (24) Wayne H. and Laura Kay Beachy
263-316 1/28/1994
1.589 ac p.14-424
- 2400960000 (25) Monroe E. and Lizzie Keim
217-930 8/13/1982
1.897 ac p.10-41
- 3400059001 (26) Samuel E. and Katie B. Troyer
OR 52-975 3/31/2000
1.5 ac p.17-516
- 2400989000 (27) Eli A. and Arle Yoder
221-753 10/5/1983
1.7575 ac p.10-196

Dublin Valley Wood Subdivision No.1
Plat 19-259 Platted 11/30/2004

Samuel I. and Sara Mast
OR 177-580 12/20/2004
3.943 ac p.18-259

Hopeview Subdivision Allotment No.1
Plat 2-261 Platted 9/24/1996

Faith Haven Mennonite Church, Inc.
276-502 12/17/1996
2.25 ac p.2-261

Faith Haven Mennonite Church, Inc.
276-502 12/17/1996
2.25 ac p.2-261

Samuel E. and Katie B. Troyer
OR 31-489 5/13/1999
2.25 ac p.2-261

Vernon L. and Mary D. Miller
OR 19-501 9/27/1999
2.25 ac p.2-261

Eli L. and Verna E. Keim
OR 36-458 8/5/1999
2.25 ac p.2-261

Andrew H. and Arlene Hershberger
OR 25-593 2/4/1999
5.751 ac p.2-261

Ivan D. and Elsie J. Miller
275-451 9/24/1996
4.102 ac p.2-261

Robert Kim and Lylo Johnson Kornhaus
278-453 8/24/1996
5.0 ac p.2-261

Holmes County Board of Commissioners
OR 3-318 2/13/1998
OR 3-302 2/24/1998 dedicated as public roadway
2.42 ac p.2-261 p.2-286

Hopeview Subdivision Allotment No.1
Plat 17-283 Platted 10/21/1999

see map

see map

Hopeview Subdivision Allotment No.1
Plat 17-690 Platted 11/9/2000

Hopeland, Ltd.
OR 62-347 11/13/2000
3.324 ac p.17-598

Hopeview Subdivision Allotment No.1
Plat 18-418 Platted 10/23/2002

Wayne E. and Miriam Keim
OR 145-337 5/14/2003
2.5 ac p.18-418

Hopeview Subdivision Allotment No.1
Plat 18-482 Platted 12/23/2002

Ronald L. Clark
OR 136-74 1/21/2003
1.991 ac p.18-482

Ronald L. Clark
OR 136-74 1/21/2003
1.992 ac p.18-482

Bryan L. and Angela R. Miller
OR 136-76 1/21/2003
1.991 ac p.18-482

Bryan L. and Angela R. Miller
OR 136-78 1/21/2003
1.992 ac p.18-482

Ronald L. Clark
OR 139-181 2/19/2003
2.307 ac p.18-482

Hopeview Subdivision Allotment No.1, Second Addition
Plat 2-384 Platted 8/18/2004

Ben Miller, Jr.
OR 177-150 12/14/2004
1.5 ac p.2-384

Ben J. and Savilla Miller
OR 175-2043 10/7/2004
2.425 ac p.2-384

Ben Miller, Jr.
OR 140-714 3/4/2003
OR 101-370 7/29/2002
0.878 ac p.2-384

D.V. Subdivision
Plat 2-465 Platted 7/8/2008

Levi S. and Lydia Mast
OR 205-251 7/15/2008
18.647 ac total p.2-465

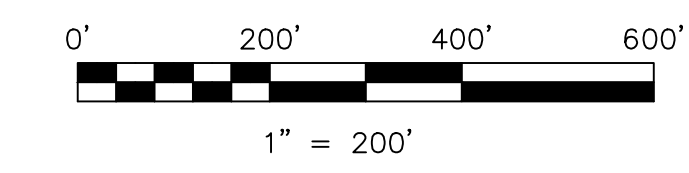
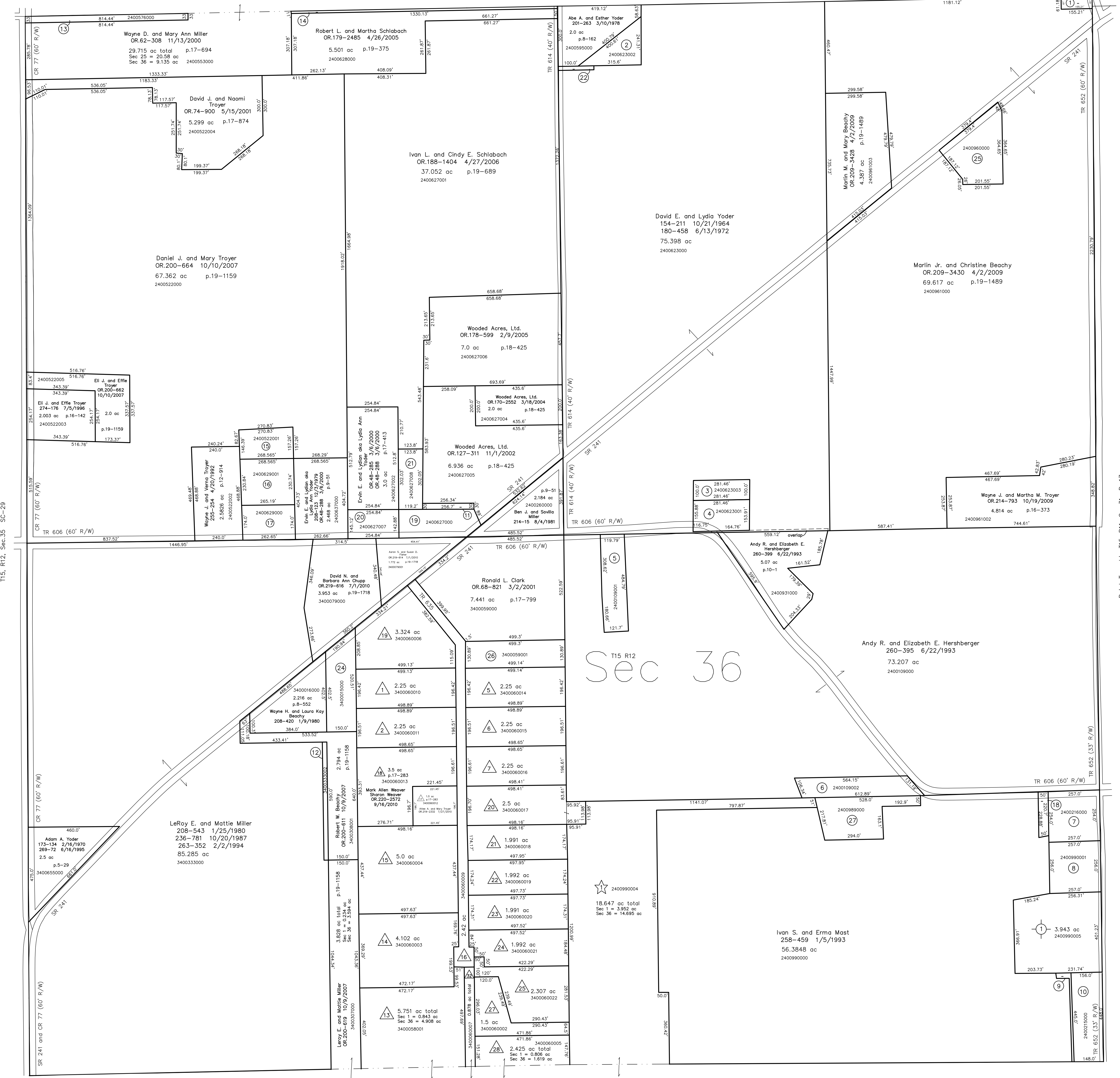

LET IT BE KNOWN, THIS MAP HAS BEEN PREPARED AS A REFERENCE GUIDE TO PROPERTY OWNERSHIP. WE BELIEVE THIS INFORMATION TO BE CORRECT AND CURRENT. HOWEVER, IT IS NOT INTENDED FOR ANY LEGAL USE, WHETHER IT BE IN SALES, TRANSFERS, TRADES, LEASES OF ANY TYPE, ETC., AND DO NOT ACCEPT RESPONSIBILITY FOR ERRORS OF ANY NATURE OR OMISSIONS CONTAINED HEREIN.

new survey required for next transfer

Last Revision: 9/16/2010
T-15, R-12, Sec.36
Salt Creek Twp.
Holmes County, Ohio

SC-34