

- 2400178001 ① Jerry D. and Lovina Kline
OR.185-185 12/19/2005
1.098 ac p.16-593
- 2400407001 ② Roland J. Urmetz, trustee
OR.201-2650 12/28/2007
OR.208-2683 1/27/2009
1.451 ac p.19-1217
- 2400956000 ③ Marvin N. and Mary M. Troyer
215-319 11/12/1981
0.704 ac p.8-824
- 2400179002 ④ Wayne J. and Edna Kline
270-813 11/3/1995
1.0 ac p.14-951
- 2400170001 ⑤ Kevin R. and Ann L. Miller
OR.190-799 7/7/2006
0.306 ac p.10-538
- 2400541000 ⑥ Kevin R. and Ann L. Miller
OR.190-799 7/7/2006
1.737 ac p.4-121
- 2401057000 ⑦ Melvin H. and Esther Miller
226-460 3/6/1985
0.9 ac
- 2400432002 ⑧ Junior J. and Emma A. Schlabach
249-690 12/11/1990
1.67 ac
- 2400958001 ⑨ Roy M. and Clara Yoder
243-856 6/19/1989
1.889 ac p.12-245

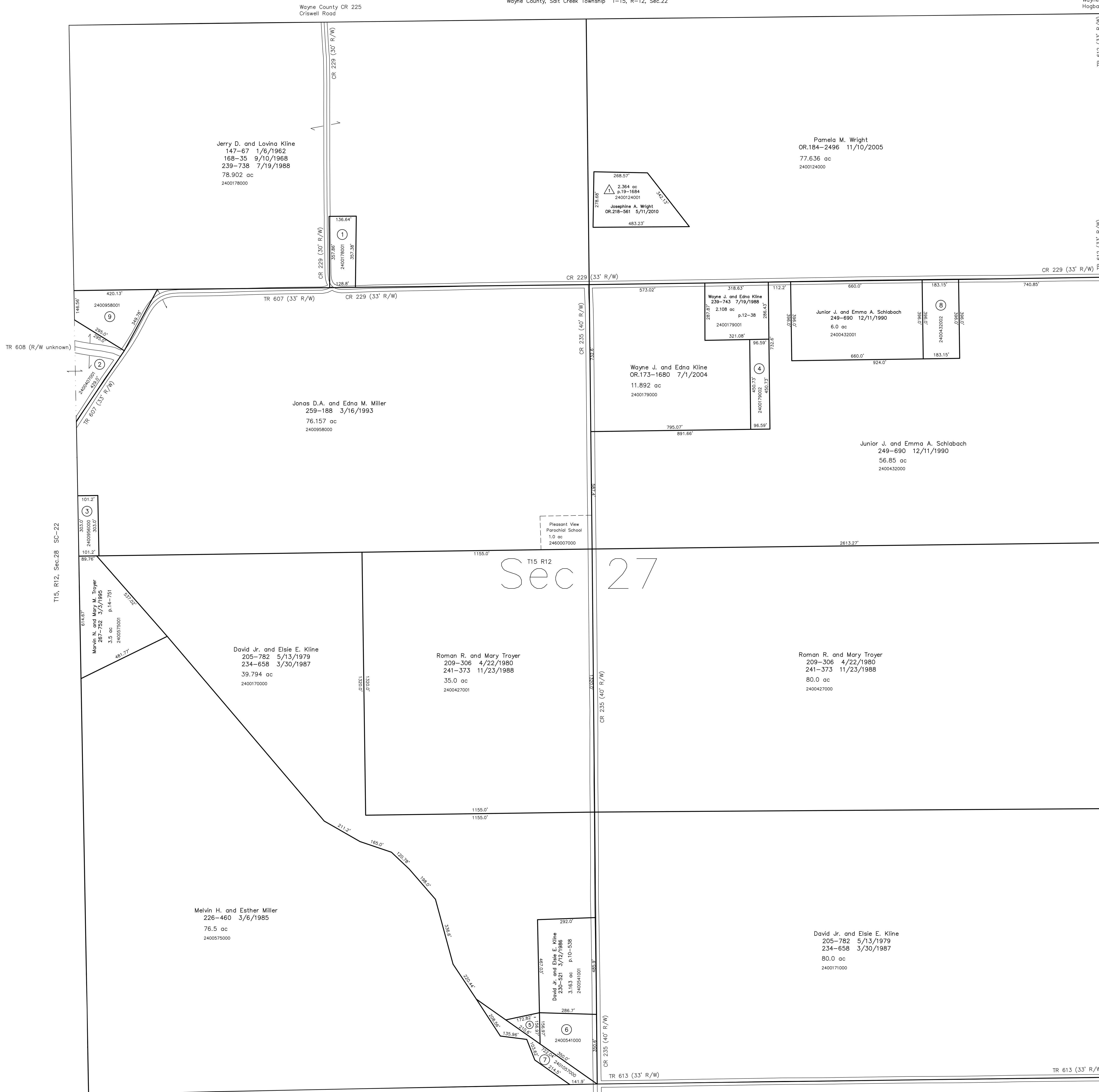

T15, R12, Sec.28 SC-22

T15, R12, Sec.26 SC-30

T15, R12, Sec.34 SC-25

△ Josie's Corners Subdivision
Plat 19-1684 Platted 4/28/2010

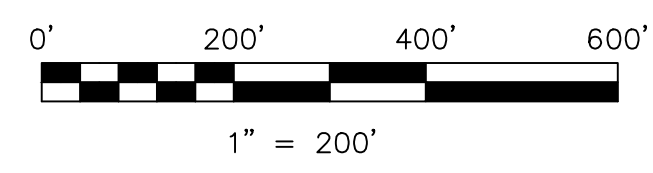

LET IT BE KNOWN, THIS MAP HAS BEEN PREPARED AS A REFERENCE GUIDE TO PROPERTY OWNERSHIP. WE BELIEVE THIS INFORMATION TO BE CORRECT AND CURRENT. HOWEVER IT IS NOT INTENDED FOR ANY LEGAL USE, WHETHER IT BE IN SALES, TRANSFERS, TRADES, LEASES OF ANY TYPE, ETC., AND DO NOT ACCEPT RESPONSIBILITY FOR ERRORS OF ANY NATURE OR OMISSIONS CONTAINED HEREIN.

○ new survey required for next transfer

Last Revision: 5/11/2010
T-15, R-12, Sec.27
Salt Creek Twp.
Holmes County, Ohio

SC-26

