

Wayne County CR 10  
Fryburg Road

- 2400967002 ① Wayne M. and Alma Chupp  
OR.190-710 7/6/2006  
1.0 ac p.14-44
- 2400590001 ② Dan J.C. and Mattie Schlabach  
OR.55-23 7/19/2000  
1.0 ac p.17-552
- 2400580000 ③ Reuben R. and Fannie Miller  
OR.124-284 10/1/2002  
OR.158-856 7/31/2003  
0.551 ac p.8-229
- 2400579000 ④ Reuben R. and Fannie Miller  
OR.124-284 10/1/2002  
OR.158-856 7/31/2003  
0.18 ac p.8-228
- 2400446000 ⑤ Larry E. and Carolyn J. Smith  
155-179 3/16/1965  
OR.67-579 2/13/2001  
0.383 ac p.3-588
- 0000000000 ⑥ not used
- 2400436001 ⑦ Ada J. Yoder  
OR.180-2520 6/8/2005  
1.9005 ac p.12-816
- 2400589004 ⑧ Paul D. and Ruth Ann Schlabach  
OR.187-1184 3/16/2006  
0.298 ac p.19-651
- 2400520001 ⑨ Brian L. and Dana S. Green  
OR.194-1387 1/22/2007  
1.994 ac p.19-921

T15, R12, Sec.30 SC-14

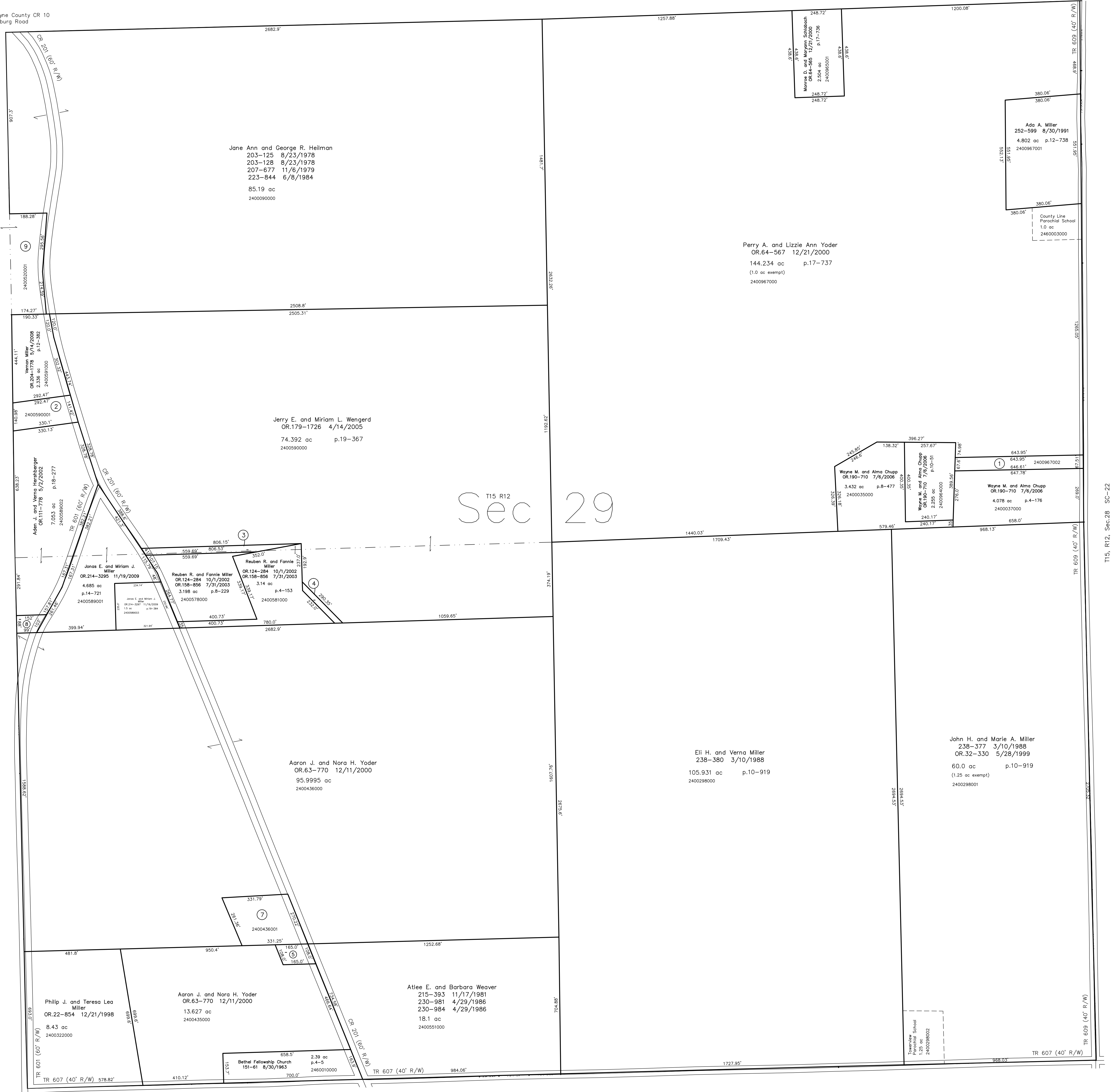

T15, R12, Sec.32 SC-17

T15, R12, Sec.28 SC-22

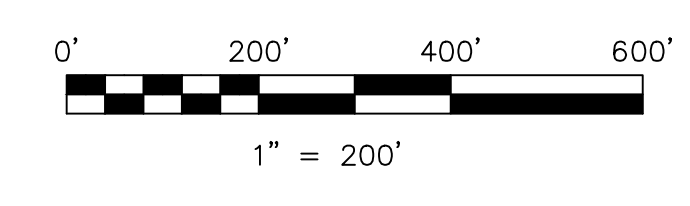

LET IT BE KNOWN, THIS MAP HAS BEEN PREPARED AS A REFERENCE GUIDE TO PROPERTY OWNERSHIP. WE BELIEVE THIS INFORMATION TO BE CORRECT AND CURRENT, HOWEVER IT IS NOT INTENDED FOR ANY LEGAL USE, WHETHER IT BE IN SALES, TRANSFERS, TRADES, LEASES OF ANY TYPE, ETC., AND DO NOT ACCEPT RESPONSIBILITY FOR ERRORS OF ANY NATURE OR OMISSIONS CONTAINED HEREIN.

⊙ new survey required  
for next transfer

Last Revision: 11/19/2009  
**T-15, R-12, Sec.29**  
**Salt Creek Twp.**  
**Holmes County, Ohio**

**SC-18**

