

- 2400467001 ① Isaac I. and Esther Stutzman  
OR.193-2477 12/18/2006  
1.165 ac p.19-279
- 2400523003 ② Stutzman Lumber, Ltd.  
OR.185-2055 12/20/2005  
0.54 ac p.19-583
- 0000000000 ③ Not used
- 0000000000 ④ Not used
- 2400459000 ⑤ Harry E. and Cheryl A. Welch  
OR.115-528 6/18/2002  
0.068 ac p.8-200
- 2400512001 ⑥ John A. and Katie J. Troyer  
264-205 4/25/1994  
1.868 ac p.14-494
- 2400592001 ⑦ Andy A. and Mary A. Troyer  
OR.214-376 10/13/2009  
0.479 ac p.14-642
- 0000000000 ⑧ not used
- 0000000000 ⑨ not used
- 2400497000 ⑩ Sara Swartzentruber  
171-1 7/1/1969  
252-93 7/8/1991  
0.617 ac
- 2460009000 ⑪ Leeper Parochial School Board  
167-105 6/25/1968  
0.6125 ac
- 2400552003 ⑫ Atlee E. and Barbara Weaver  
215-393 11/17/1981  
230-981 4/29/1986  
230-984 4/29/1986  
49.1 ac  
2400552000

T15, R12, Sec.31 SC-13

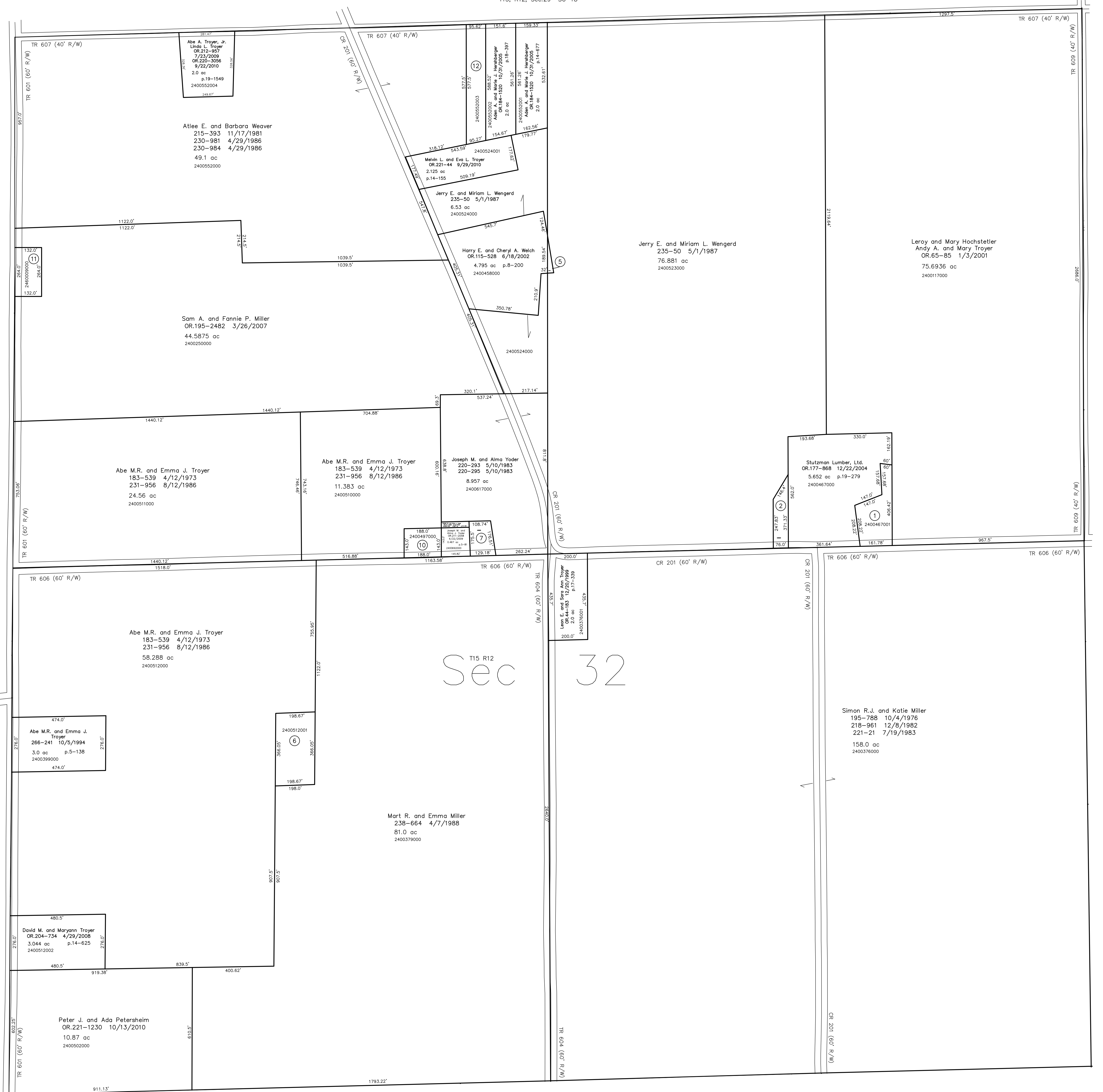

T15, R12, Sec.33 SC-21

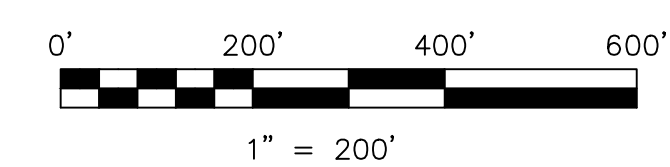

LET IT BE KNOWN, THIS MAP HAS BEEN PREPARED AS A REFERENCE GUIDE TO PROPERTY OWNERSHIP. WE BELIEVE THIS INFORMATION TO BE CORRECT AND CURRENT, HOWEVER IT IS NOT INTENDED FOR ANY LEGAL USE, WHETHER IT BE IN SALES, TRANSFERS, TRADES, LEASES OF ANY TYPE, ETC., AND DO NOT ACCEPT RESPONSIBILITY FOR ERRORS OF ANY NATURE OR OMISSIONS CONTAINED HEREIN.

⊖ new survey required for next transfer

Last Revision: 10/13/2010  
**T-15, R-12, Sec.32**  
**Salt Creek Twp.**  
**Holmes County, Ohio**

**SC-17**

