

- 3400748000 ① Steve and Ruth Yoder  
235-23 5/1/1987  
282-918 12/20/1993  
283-129 7/14/1994  
0.5 ac p.5-151
- 3400747000 ② Steve and Ruth Yoder  
285-286 7/19/1994  
1.205 ac p.14-562
- 3400708000 ③ Mark E. and Dorothy E. Yoder  
220-888 7/7/1983  
1.467 ac p.10-157
- 0000000000 ④ not used
- 2400286004 ⑤ Edwin M. and Elaine M. Yoder  
OR 216-480 1/21/2010  
0.032 ac p.19-1630
- 2400057000 ⑥ James A. Felkert  
172-306 12/2/1989  
245-154 10/27/1989  
0.2187 ac
- 2400072000 ⑦ Sandra Felkert  
199-353 8/24/1977  
1.3903 ac p.8-49
- 2400073000 ⑧ Sandra Felkert  
199-353 8/24/1977  
0.1214 ac p.8-49
- 2400074002 ⑨ Albert J. and Fannie D. Miller  
281-939 10/15/1993  
0.018 ac p.14-326
- 2400074001 ⑩ David L. and Ann S. Miller, trustees  
OR 4-943 3/13/1998  
0.026 ac p.14-326
- 2400074000 ⑪ Menna D. and Mable J. Troyer  
OR 172-2089 5/27/2004  
0.956 ac p.8-380
- 2400948000 ⑫ Albert L. and Mary Stutzman  
228-321 8/7/1985  
0.021 ac p.8-847
- 2400949004 ⑬ Albert L. and Mary Stutzman  
258-613 1/13/1993  
258-866 2/9/1993  
0.2 ac p.14-133
- 3400502004 ⑭ Albert L. and Mary Stutzman  
OR 216-2182 2/23/2010  
0.008 ac p.19-1647
- 3400414000 ⑮ Monroe L. and Martha A. Stutzman  
Levi A. and Ida Stutzman  
OR 186-204 1/10/2006  
0.888 ac p.14-447
- 3400403000 ⑯ Mary Mullet  
210-594 9/10/1980  
OR 136-437 1/24/2003  
1.0 ac p.8-275
- 3400408000 ⑰ James and Kathy Mullet  
252-368 8/7/1991  
1.0 ac p.12-720
- 3400407000 ⑱ James and Kathy Mullet  
254-91 1/9/1992  
1.116 ac p.12-833
- 0000000000 ⑲ not used
- 3400770003 ⑳ S & S Rentals, Inc.  
OR 180-330 5/12/2005  
0.343 ac p.19-388
- 3400502003 ㉑ Monroe L. and Martha A. Stutzman  
Levi A. and Ida Stutzman  
OR 186-204 1/10/2006  
0.104 ac p.19-603
- 3400502002 ㉒ Monroe L. and Martha A. Stutzman  
Levi A. and Ida Stutzman  
OR 186-204 1/10/2006  
1.456 ac p.19-603

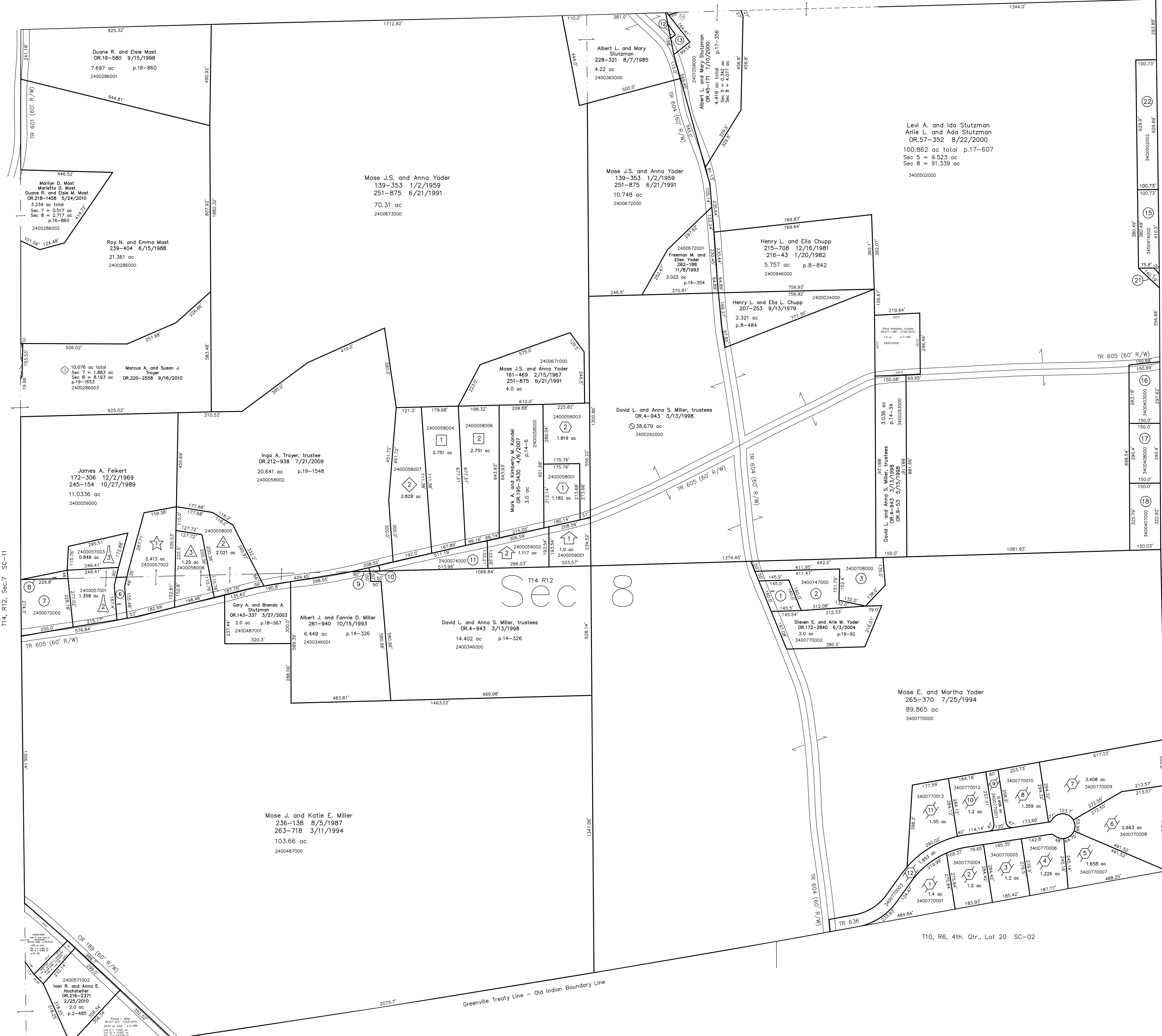

T14, R12, Sec. 7 SC-11

T10, R6, 3rd. Qtr., Lot 4 SC-01

T10, R6, 3rd. Qtr., Lot 12 SC-02

T10, R6, 3rd. Qtr., Lot 3 SC-02

John S. Mast Allotment No. 1  
Plat 15-39 Platted 11/14/1994

2400058004 ① David A. and Irene Swartzentruber  
OR 114-498 6/4/2002  
2.751 ac p.15-39

2400058006 ② John S. and Elaine Mast  
261-849 10/8/1993  
266-865 12/5/1994  
2.751 ac p.15-39

Seren Valley Allotment No. 1 Replat of Lot 1  
Plat 17-606 Platted 8/22/2000

2400057001 ① Andrew A. and Susan E. Miller  
OR 176-2805 12/5/2004  
1.338 ac p.17-606

2400057003 ② James A. Felkert  
OR 58-559 9/13/2000  
0.848 ac p.17-606

Seren Valley Allotment No. 2  
Plat 15-108 Platted 9/11/1996

2400057002 ① Paulene D. Wilkinson, trustee  
OR 144-399 4/3/2003  
2.413 ac p.15-108

Vaughn & Inga Troyer Allotment No. 1  
Replat of Lot 1 and Additional Land  
Plat 18-724 Platted 9/9/2003

2400059001 ① David L. and Anna S. Miller, trustees  
OR 31-882 5/21/1999  
1.0 ac p.17-51

2400059002 ② Menna D. and Mable J. Troyer  
OR 172-2089 5/27/2004  
1.117 ac p.17-51

2400058007 ③ Dennis R. and Kerrie L. Weaver  
OR 184-2369 11/10/2005  
2.828 ac p.18-724

Benton Vale Ridge Subdivision  
Plat 2-424 Platted 2/21/2006

3400770001 ① S & S Rentals, Inc.  
OR 171-1027 4/8/2004  
OR 180-330 5/12/2005  
1.4 ac p.2-424

3400770004 ② S & S Rentals, Inc.  
OR 171-1027 4/8/2004  
1.2 ac p.2-424

3400770005 ③ S & S Rentals, Inc.  
OR 171-1027 4/8/2004  
1.2 ac p.2-424

3400770006 ④ Miguel A. Jr. and Paula L. Sanchez  
OR 200-3240 11/13/2007  
1.226 ac p.2-424

3400770007 ⑤ Shawn and Jacquelyn Oswald  
OR 200-2207 10/29/2007  
1.658 ac p.2-424

3400770008 ⑥ S & S Rentals, Inc.  
OR 171-1027 4/8/2004  
2.663 ac p.2-424

3400770009 ⑦ S & S Rentals, Inc.  
OR 171-1027 4/8/2004  
3.408 ac p.2-424

3400770010 ⑧ S & S Rentals, Inc.  
OR 171-1027 4/8/2004  
3.408 ac p.2-424

3400770011 ⑨ Mose E. and Martha Yoder  
OR 200-2850 11/6/2007  
0.406 ac p.2-424

3400770012 ⑩ S & S Rentals, Inc.  
OR 171-1027 4/8/2004  
1.2 ac p.2-424

3400770013 ⑪ S & S Rentals, Inc.  
OR 171-1027 4/8/2004  
1.2 ac p.2-424

3400770003 ⑫ Resolution-Dedication TR 636  
OR 204-3155 5/30/2008  
The Holmes County Board of Commissioners  
OR 204-3158 5/30/2008  
1.953 ac p.2-424

Last Revision: 9/16/2010  
**T-14, R-12, Sec. 8**  
**Salt Creek Twp.**  
**Holmes County, Ohio**

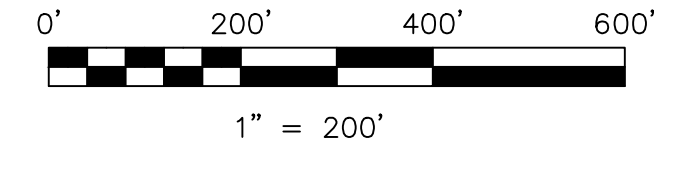

LET IT BE KNOWN, THIS MAP HAS BEEN PREPARED AS A REFERENCE GUIDE TO PROPERTY OWNERSHIP. WE BELIEVE THIS INFORMATION TO BE CORRECT AND CURRENT, HOWEVER IT IS NOT INTENDED FOR ANY LEGAL USE, WHETHER IT BE IN SALES, TRANSFERS, TRUSTS, LEASES OF ANY TYPE, ETC., AND DO NOT ACCEPT RESPONSIBILITY FOR ERRORS OF ANY NATURE OR OMISSIONS CONTAINED HEREIN.

⊗ new survey required for next transfer

# SC-15