

- 2400520001 ① Brian L. and Dana S. Green
OR.194-1387 1/22/2007
1.138 ac p.19-921
- 2500001000 ② Eli A. and John A. Miller
OR.92-189 11/1/2001
0.982 ac p.18-112
- 2500001002 ③ Eli A. and John A. Miller
OR.82-587 7/25/2001
0.5067 ac p.18-395
- 2500001001 ④ Joseph M. and Brenda A. May
243-94 4/27/1989
0.5067 ac p.12-202

Prarie Township T14, R13, Sec.25 PR-33

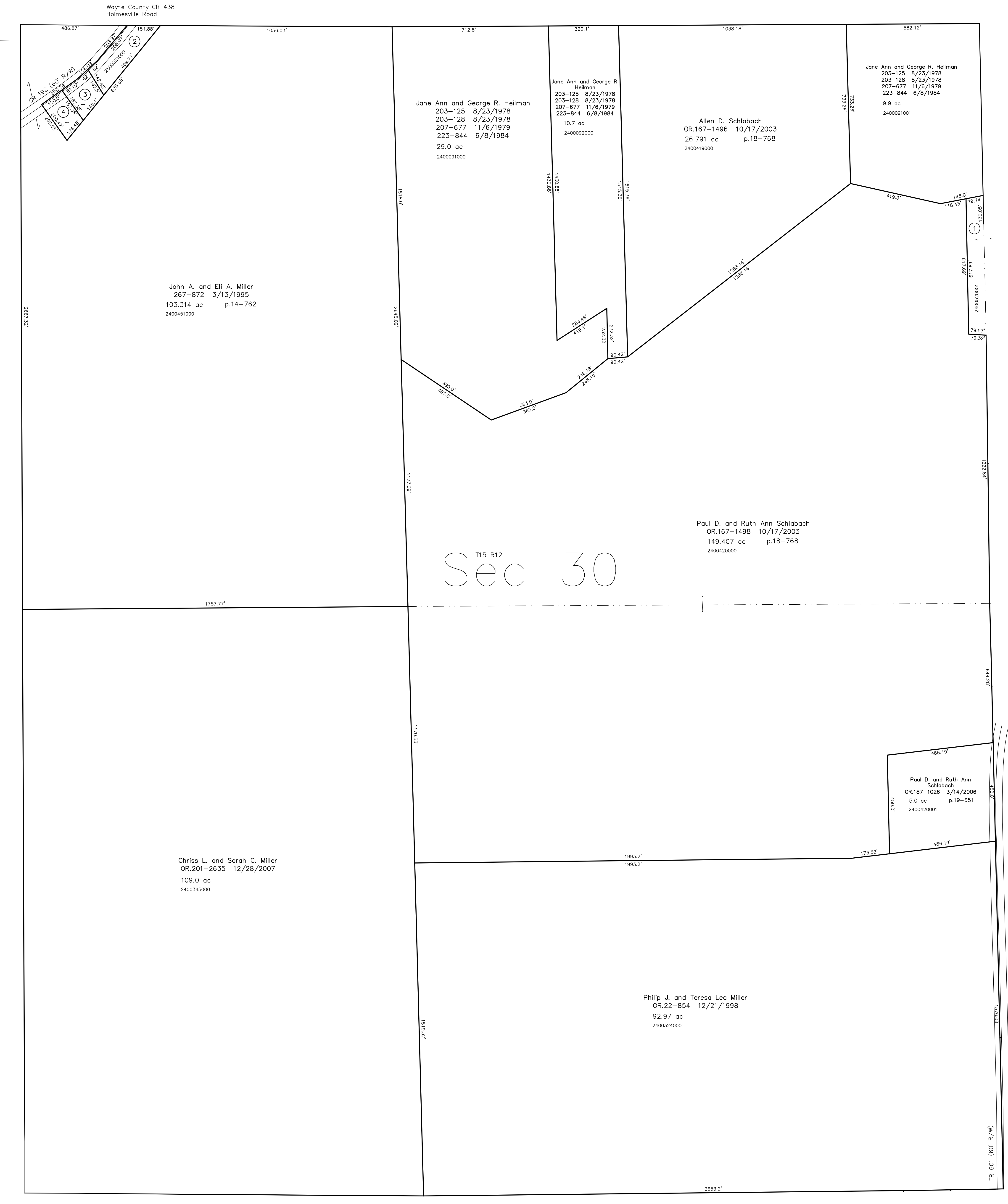

T15, R12, Sec.29 SC-18

T15, R12, Sec.31 SC-13

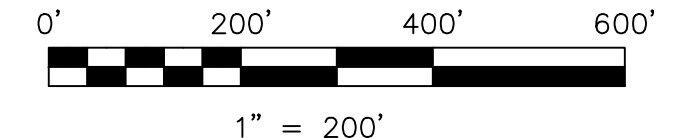

LET IT BE KNOWN, THIS MAP HAS BEEN PREPARED AS A REFERENCE
GUIDE TO PROPERTY OWNERSHIP. WE BELIEVE THIS INFORMATION TO
BE CORRECT AND CURRENT, HOWEVER IT IS NOT INTENDED FOR ANY
LEGAL USE, WHETHER IT BE IN SALES, TRANSFERS, TRACES, LEASES
OF ANY TYPE, ETC., AND DO NOT ACCEPT RESPONSIBILITY FOR
ERRORS OF ANY NATURE OR OMISSIONS CONTAINED HEREIN.

⊙ new survey required
for next transfer

Last Revision: 12/28/2007
T-15, R-12, Sec.30
Salt Creek Twp.
Holmes County, Ohio

SC-14

