

- 2400431000 ① Delbert and Barbara Ann Hershberger  
OR.12-623 7/14/1998  
1.0 ac p.2-108
- 2400140001 ② David J. and Effie J. Miller  
OR.198-466 7/3/2007  
1.935 ac p.10-545
- 2401018001 ③ Daniel R. and Fanny Byler  
235-169 5/16/1997  
0.872 ac p.10-739
- 2401018002 ④ Daniel R. and Fanny Byler  
247-480 6/12/1999  
0.282 ac p.12-449
- 0000000000 ⑤ not used
- 2401018004 ⑥ Daniel R. and Fannie Byler  
OR.147-271 4/29/2003  
0.471 ac p.18-602
- 2400140008 ⑦ David J. and Effie J. Miller  
OR.198-466 7/3/2007  
0.744 ac p.19-768

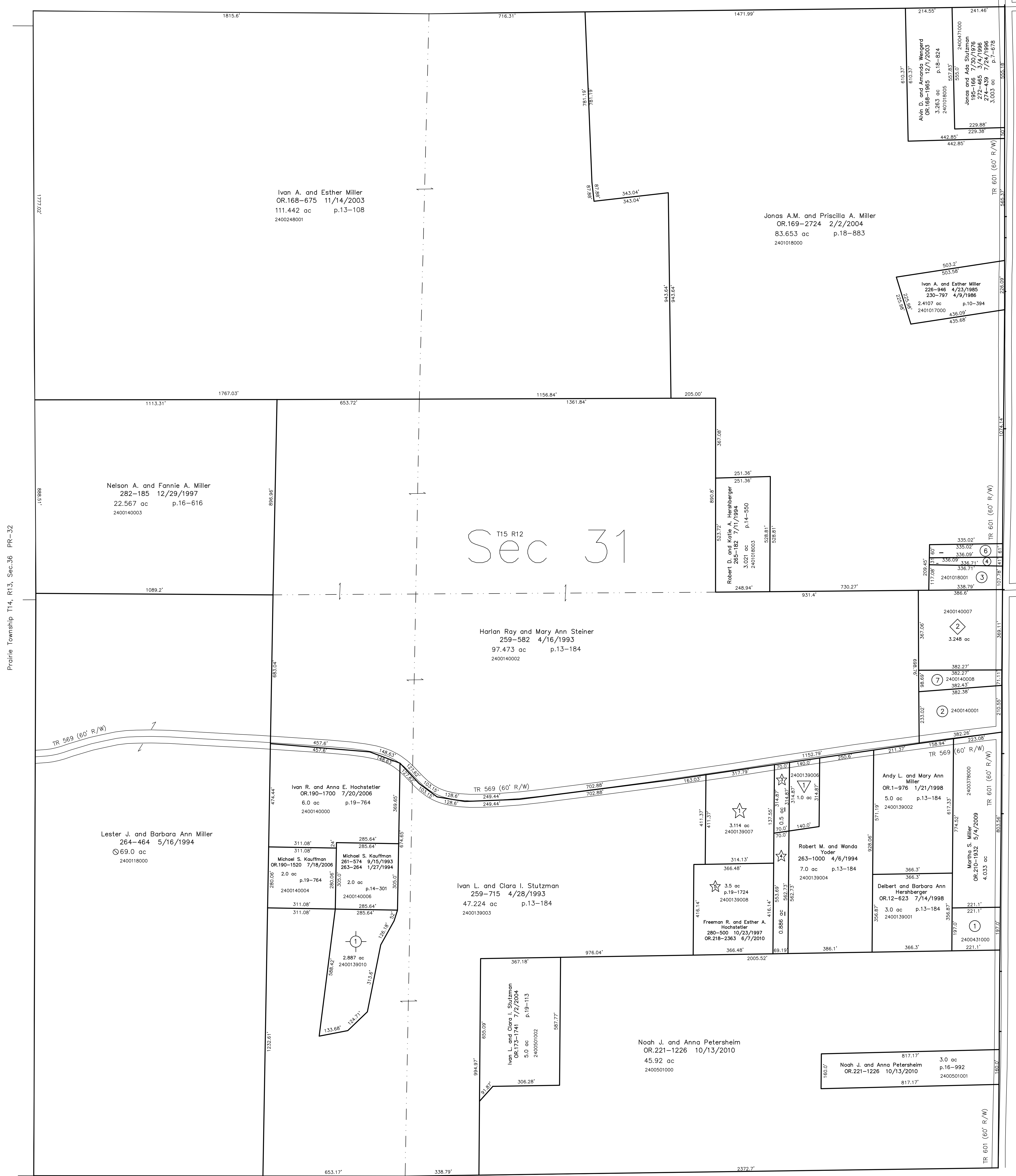

# T15 R12 Sec 31

Prairie Township T14, R13, Sec.36 PR-32

T15, R12, Sec.32 SC-17

▽ Robert M. & Wanda Sue Yoder Allotment #1  
Plat 15-51 and 15-52 Platted 6/22/1995

2400139006 ▽ Larry A. Wengert and Laura R. Hershberger  
269-197 6/28/1995  
1.0 ac p.15-51 and p.15-52

◇ Jonas A. & Edna Miller Allotment No.1 Replat of Lot 1  
Plat 19-768 Platted 7/24/2006

2400140007 ◇ Andy J. and Katie J. Miller  
OR.199-2151 9/7/2007  
3.248 ac p.19-768

☆ Sunset View Allotment No.1  
Plat 15-88 Platted 6/4/1996  
Sunset View Allotment No.1 Replat  
of Lot 2 & Additional Lands  
Plat 19-1724 Platted 7/16/2010

2400139007 ☆ Raymond R. Hochstetler  
OR.26-489 2/19/1999  
3.114 ac p.15-88

2400139009 ☆ Larry A. and Laura A. Wengert  
274-285 7/15/1996  
0.5 ac p.15-88

2400139005 ☆ Robert M. and Wanda Yoder  
274-285 7/15/1996  
0.886 ac p.15-88

0000000000 ☆ see map

○ Orchard Subdivision  
Plat 19-1164 Platted 10/17/2007

2400139010 ○ Aaron L. Yoder and Laura I. Stutzman  
OR.200-1910 10/26/2007  
2.887 ac p.19-1164

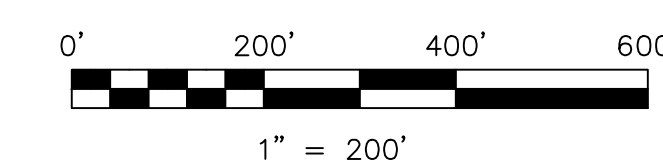

LET IT BE KNOWN, THIS MAP HAS BEEN PREPARED AS A REFERENCE  
GUIDE TO PROPERTY OWNERSHIP. WE BELIEVE THIS INFORMATION TO  
BE CORRECT AND CURRENT, HOWEVER IT IS NOT INTENDED FOR ANY  
LEGAL USE, WHETHER IT BE IN SALES, TRANSFERS, TRUSTS, LEASES  
OF ANY TYPE, ETC., AND DO NOT ACCEPT RESPONSIBILITY FOR  
ERRORS OF ANY NATURE OR OMISSIONS CONTAINED HEREIN.

○ new survey required  
for next transfer

Last Revision: 10/13/2010  
**T-15, R-12, Sec.31**  
**Salt Creek Twp.**  
**Holmes County, Ohio**

# SC-13