

- 2400491000 ① Enos S. and Emma Miller
OR.175-353 9/14/2004
0.5 ac p.16-266
- 2400988001 ② Daniel E. and Sarah Shetler
248-139 8/2/1990
0.977 ac p.12-487
- 0000000000 ③ not used
- 0000000000 ④ not used
- 2400987000 ⑤ Alvin J. and Sarah Bowman
221-745 10/4/1983
0.0882 ac p.10-195

Prairie Township, T13, R13, Sec.1 PR-31

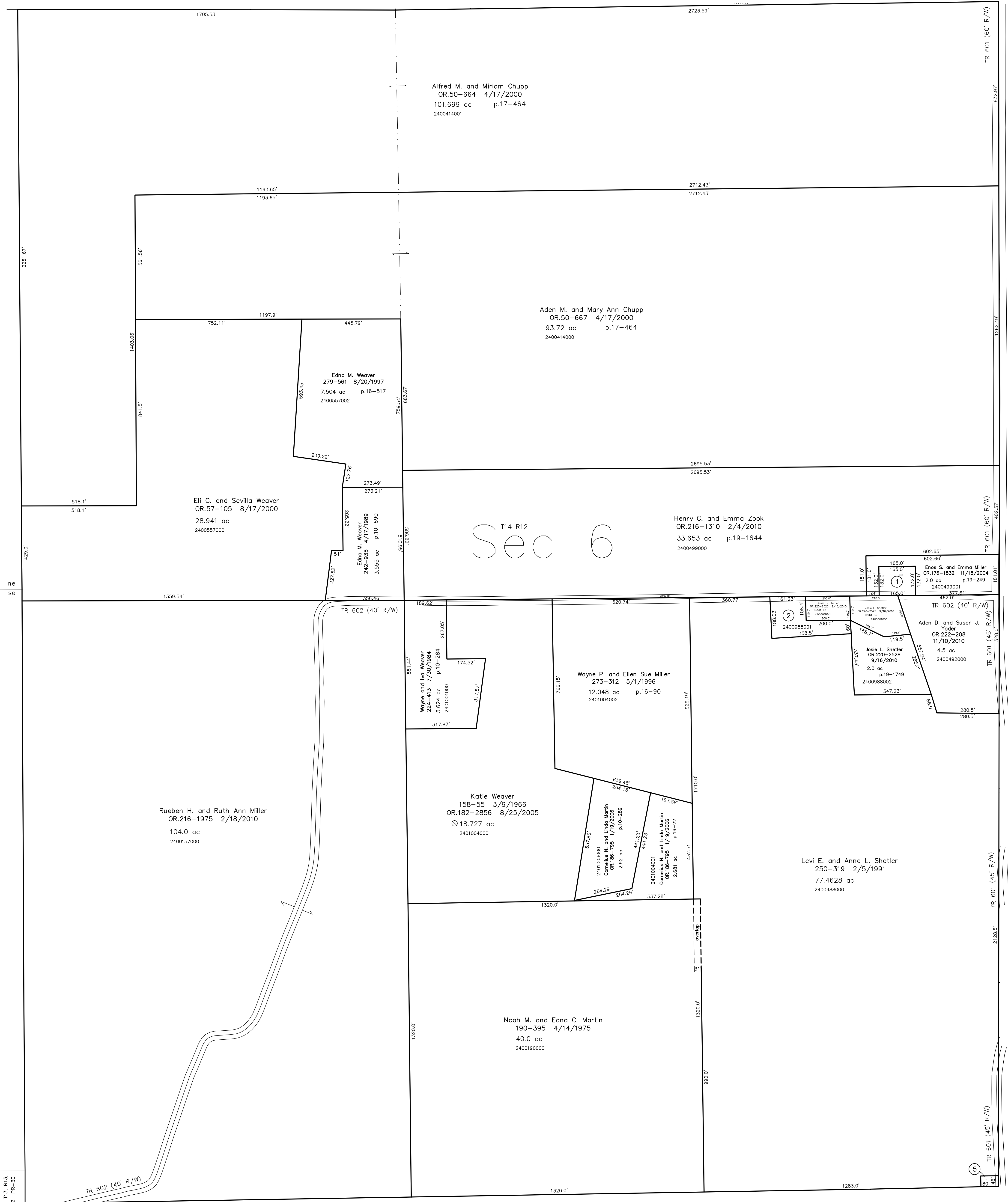

Prairie Township, T13, R13, Sec.12 PR-30

T14, R12, Sec.5 SC-16

Last Revision: 11/10/2010
T-14, R-12, Sec.6
Salt Creek Twp.
Holmes County, Ohio

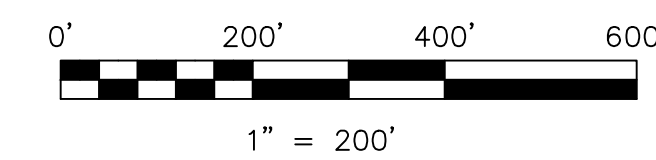

LET IT BE KNOWN THIS MAP HAS BEEN PREPARED AS A REFERENCE GUIDE TO PROPERTY OWNERSHIP. WE BELIEVE THIS INFORMATION TO BE CORRECT AND CURRENT, HOWEVER IT IS NOT INTENDED FOR ANY LEGAL USE, WHETHER IT BE IN SALES, TRANSFERS, TRADES, LEASES OF ANY TYPE, ETC., AND DO NOT ACCEPT RESPONSIBILITY FOR ERRORS OF ANY NATURE OR OMISSIONS CONTAINED HEREIN.

new survey required for next transfer

SC-12

