

0000000000 ① not used

2400284003 ② Adrian J. and Mary A. Coblenz  
281-910 12/15/1997  
0.039 ac p.14-585

2400241001 ③ Edwin M. and Elsie M. Yoder  
265-682 8/25/1994  
0.327 ac p.14-585

2400241000 ④ Adrian J. and Mary A. Coblenz  
281-910 12/15/1997  
0.897 ac p.8-105

2401047000 ⑤ Adrian J. and Mary A. Coblenz  
281-910 12/15/1997  
1.451 ac p.10-509

0000000000 ⑥ not used

2400002000 ⑦ Ariene K. Miller  
251-133 4/25/1991  
OR.139-457 2/21/2003  
1.11 ac p.7-702

2401048000 ⑧ Golen Lee and Ruth Elaine Hershberger  
207-771 11/14/1979  
229-456 12/10/1985  
1.723 ac

2400285000 ⑨ Roy N. and Emma Mast  
239-404 6/15/1988  
0.233 ac S.F.T.

2400062000 ⑩ John Timothy and Linda L. Feikert  
190-413 4/11/1975  
0.35 ac p.7-427

2400056000 ⑪ Steven A. Feikert  
270-969 11/17/1995  
0.96 ac p.7-711

2400055000 ⑫ James A. Feikert  
272-859 4/2/1996  
0.37 ac p.7-428

2400253001 ⑬ Beechvale School  
OR.180-508 5/16/2005  
0.704 ac p.19-391

2400247001 ⑭ Duane A. and Naomi E. Miller  
OR.76-532 5/31/2001  
1.08 ac p.16-137

2400388001 ⑮ Owen L. and Marilyn R. Towner  
OR.59-858 10/6/2000  
0.138 ac p.17-654

2400687000 ⑯ Steven A. Feikert  
242-922 4/14/1989  
1.13 ac p.4-48

0000000000 ⑰ not used

2400050000 ⑱ Owen L. and Marilyn R. Towner  
168-267 10/17/1968  
296-919 8/27/1992  
0.87 ac

0000000000 ⑲ not used

2400079001 ⑳ John T. and Linda L. Feikert  
OR.178-3305 12/9/2004  
1.08 ac p.19-270

2400284002 ㉑ Edwin M. and Elsie M. Yoder  
242-376 2/28/1989  
1.963 ac p.12-155

0000000000 ㉒ not used

0000000000 ㉓ not used

2400388002 ㉔ Owen L. and Marilyn R. Towner  
OR.170-3445 3/26/2004  
0.254 ac p.19-23

2400247002 ㉕ Beechvale School  
OR.180-511 5/16/2005  
0.748 ac p.19-391

T14, R12, Sec.6 SC-12

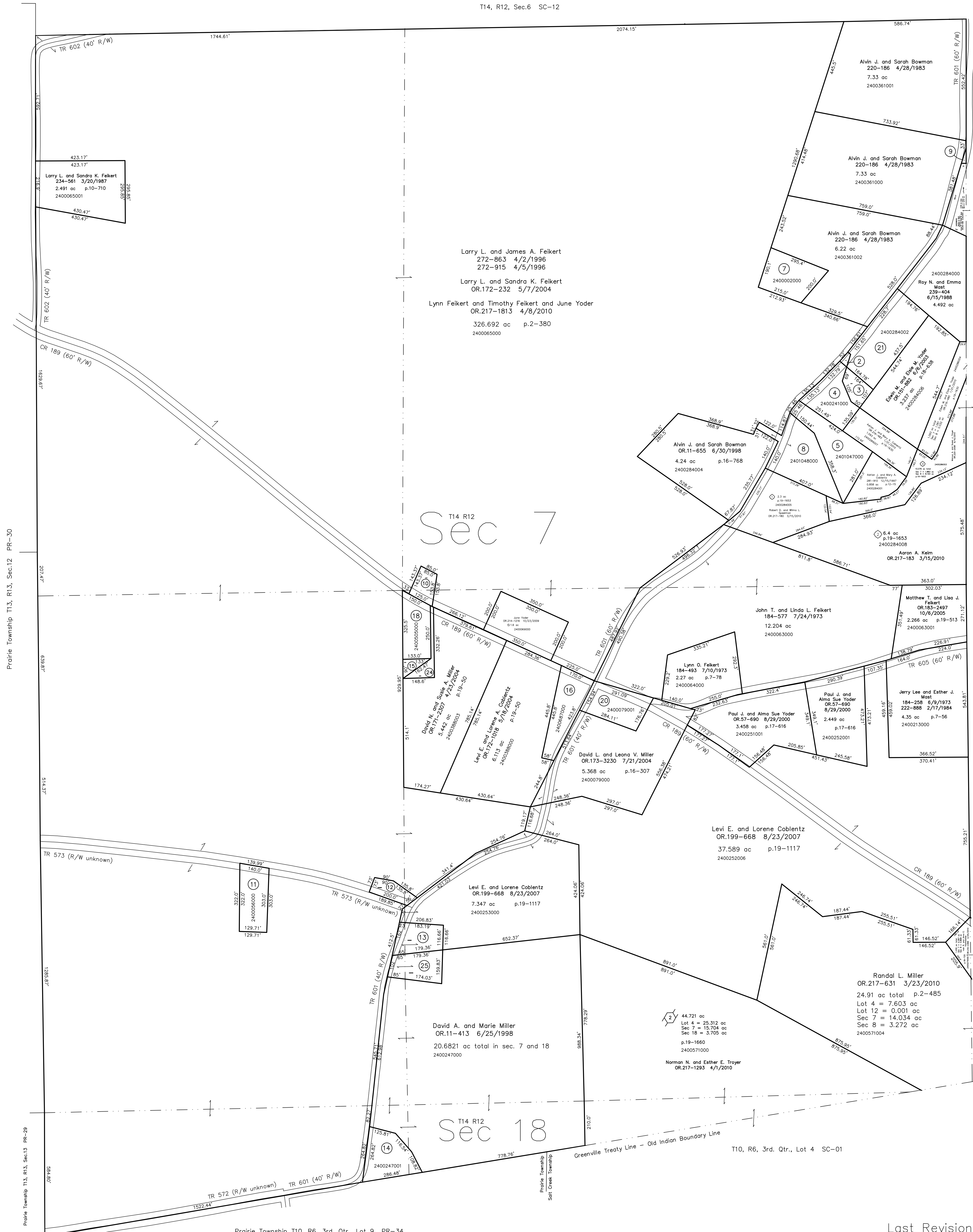

T14 R12  
Sec 7

T14 R12  
Sec 18

Prairie Township T13, R13, Sec.12 PR-30

Prairie Township T13, R13, Sec.12 PR-29

Prairie Township T10, R6, 3rd. Qtr., Lot 9 PR-34

T10, R6, 3rd. Qtr., Lot 4 SC-01

T14, R12, Sec.8 SC-15

Hills of Home Subdivision  
Plat 19-1653 Platted 3/3/2010

Rosan Farm Subdivision  
Plat 19-1660 Platted 3/24/2010

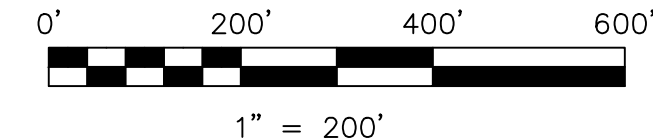

LET IT BE KNOWN, THIS MAP HAS BEEN PREPARED AS A REFERENCE  
GUIDE TO PROPERTY OWNERSHIP. WE BELIEVE THIS INFORMATION TO  
BE CORRECT AND CURRENT, HOWEVER IT IS NOT INTENDED FOR ANY  
LEGAL USE, WHETHER IT BE IN SALES, TRANSFERS, TRUSTS, LEASES  
OF ANY TYPE, ETC., AND DO NOT ACCEPT RESPONSIBILITY FOR  
ERRORS OF ANY NATURE OR OMISSIONS CONTAINED HEREIN.

new survey required  
for next transfer

Last Revision: 9/16/2010  
**T-14, R-12, Sec.7,18**  
**Salt Creek Twp.**  
**Holmes County, Ohio**

**SC-11**

