

2400460001 ① Nathaniel P. and Ruby G. Yoder
OR.51-594 5/5/2000
OR.51-950 5/11/2000
0.742 ac p.17-482
0000000000 ② not used

2400314000 ③ Adam J. and Katie Miller
224-956 9/24/1984
0.64 ac p.2-84

2400313000 ④ Adam J. and Katie Miller
224-956 9/24/1984
0.14 ac

2401034001 ⑤ Joseph A. Miller
OR.172-2499 6/1/2004
0.23 ac p.14-579

2401034003 ⑥ John J. Jr. and Esther Miller
OR.48-504 3/10/2000
0.344 ac p.17-422

2401034002 ⑦ John J. Jr. and Esther Miller
OR.8-223 5/1/1998
1.358 ac p.18-713

2401033000 ⑧ John J. Jr. and Esther Miller
228-579 8/29/1985
0.8293 ac p.10-469

2400996000 ⑨ Andy J. and Lena Weaver
224-956 9/11/1987
0.1325 ac p.10-232

2400997001 ⑩ Andy A. and Lydian Weaver
274-774 8/14/1996
1.278 ac p.16-192

2400824001 ⑪ Owen M. and Christena M. Yoder
275-704 10/17/1996
1.09 ac p.12-812

2400624002 ⑫ Owen M. and Christena M. Yoder
275-950 10/30/1996
0.189 ac p.2-263

3400367000 ⑬ Ella and Dorcas Kaufman
OR.57-59 8/16/2000
1.758 ac p.13-328

3400170000 ⑭ Joe J. and Marilyn E. Troyer
OR.199-2548 9/14/2007
0.49 ac p.4-126

3400172000 ⑮ Joe J. and Marilyn E. Troyer
OR.199-2548 9/14/2007
0.2 ac p.5-21

3400171000 ⑯ Joe J. and Marilyn E. Troyer
OR.199-2548 9/14/2007
0.388 ac p.12-263

3400063000 ⑰ Miller Vert. Verein
266-738 11/17/1994
1.12 ac p.5-122

3400232000 ⑱ a life estate to Jimmy and Elizabeth Carter
remainder to Miller Vertrauen Verein
OR.207-1549 10/23/2008
1.001 ac p.7-523

2400624005 ⑲ Levi E. and Lizzie D. Zook
OR.191-1723 9/5/2006
0.606 ac p.19-795

2400624006 ⑳ Owen M. and Christena M. Yoder
OR.191-1840 9/8/2006
1.019 ac p.19-795

3400041001 ㉑ Arlen M. and Regina Kaufman
OR.193-1571 12/5/2006
1.73 ac p.19-880

2400315000 ㉒ Adam J. and Katie Miller
224-956 9/24/1984
1.58 ac

3400124000 ㉓ Holmes County Commissioners
259-918 5/11/1993
2.9857 ac total p.12-938

2400460002 ㉔ Overhead Door Corporation
OR.80-1460 5/25/2005
0.014 ac p.18-315

3400042002 ㉕ David A. and Tina Troyer
OR.204-24 4/18/2008
1.666 ac p.19-1290

3400042003 ㉖ Dan H. and Niva Burkholder
OR.205-2399 7/1/2008
1.638 ac p.19-1340

2400997002 ㉗ Andy A. and Lydian J. Weaver
OR.208-1117 12/22/2008
0.439 ac p.19-1437

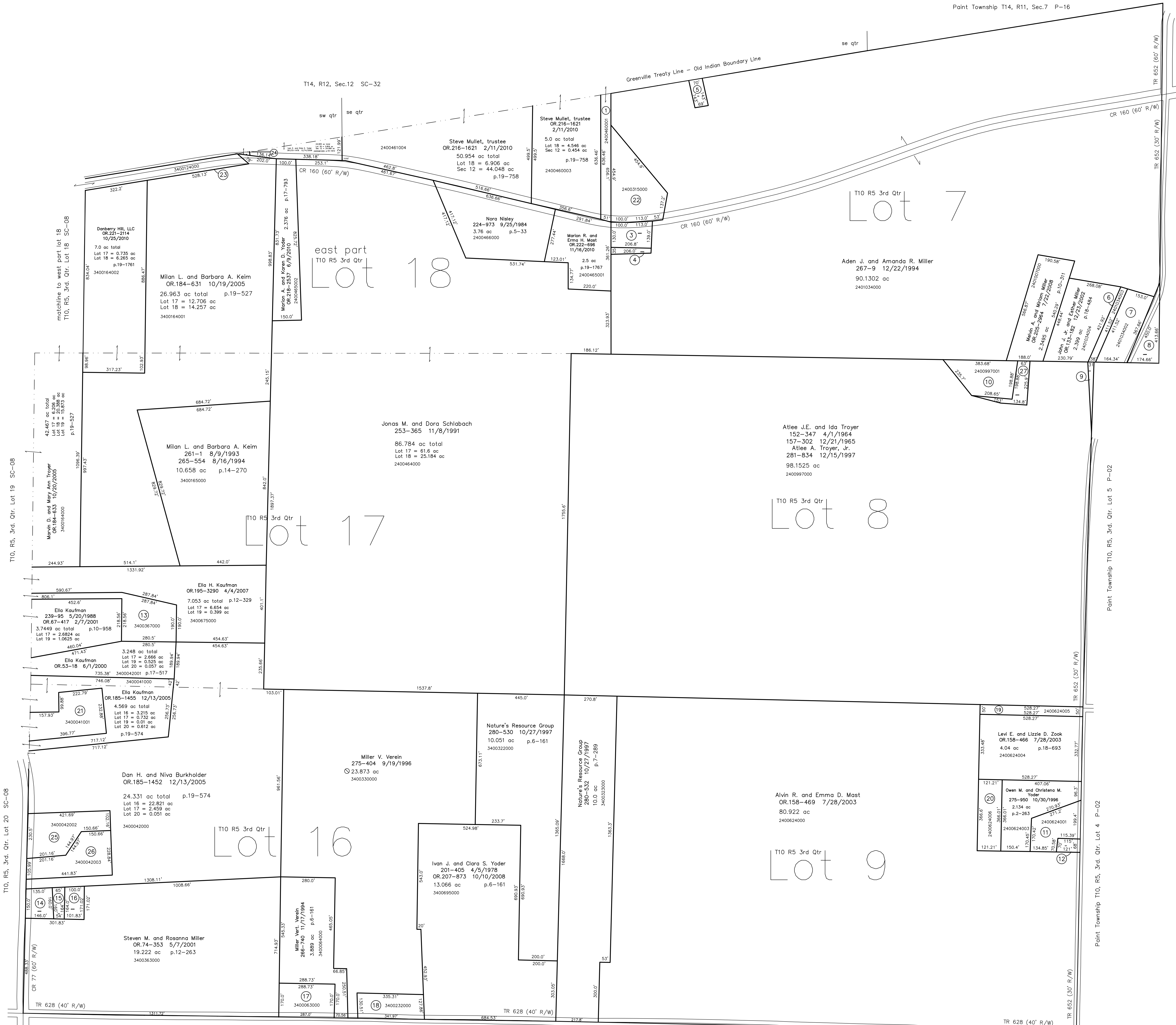

T10, R5, 3rd. Qtr., Lot 15 SC-09

T10, R5, 3rd. Qtr., Lot 10 SC-09

Last Revision: 11/16/2010
T-10, R-5, 3rd. Qtr.
Lots 7,8,9,16,17,e pt 18
Salt Creek Twp.
Holmes County, Ohio

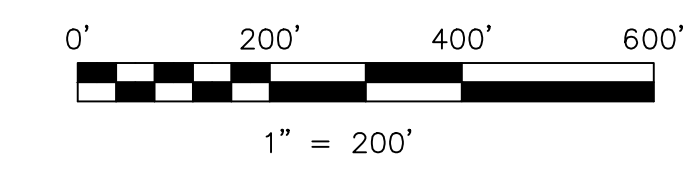

LET IT BE KNOWN, THIS MAP HAS BEEN PREPARED AS A REFERENCE GUIDE TO PROPERTY OWNERSHIP. WE BELIEVE THIS INFORMATION TO BE CORRECT AND CURRENT, HOWEVER IT IS NOT INTENDED FOR ANY LEGAL USE, WHETHER IT BE IN SALES, TRANSFERS, TRADES, LEASES OF ANY TYPE, ETC., AND DO NOT ACCEPT RESPONSIBILITY FOR ERRORS OF ANY NATURE OR OMISSIONS CONTAINED HEREIN.

⊙ new survey required for next transfer

SC-10