

- 3400566000 ① Willis R. and Debra O. Troyer  
OR.189-3019 6/22/2006  
1.0 ac p.5-140
- 3400101000 ② Helping Hands Foundation, Inc.  
230-897 4/18/1986  
1.052 ac p.10-502
- 3400010000 ③ John B. and Mary C. Beachy  
277-85 2/7/1997  
1.001 ac p.12-759
- 3400103002 ④ Wayne E. Hochstetler and H.W. Chairco  
OR.16-21 9/4/1988  
0.189 ac p.16-852
- 3400123000 ⑤ Wayne E. Hochstetler and H.W. Chairco  
244-493 6/24/1989  
0.415 ac p.4-159
- 3400122000 ⑥ Wayne E. Hochstetler and H.W. Chairco  
244-493 6/24/1989  
0.286 ac
- 3400023000 ⑦ Joseph H. and Anna Bowman  
137-245 4/1/1958  
277-259 2/21/1997  
0.87 ac
- 3400022000 ⑧ Joseph H. and Anna Bowman  
137-245 4/1/1958  
277-259 2/21/1997  
0.9 ac
- 3400254001 ⑨ Hochstetler Wood, Ltd.  
OR.209-1914 3/12/2009  
0.582 ac p.12-182
- 3400121000 ⑩ Hochstetler Wood, Ltd.  
OR.209-1914 3/12/2009  
0.25 ac p.12-358
- 3400021000 ⑪ Daniel J. and Amanda Bowman  
211-851 1/5/1980  
1.25 ac p.8-703
- 3400119000 ⑫ Hochstetler Wood, Ltd.  
OR.209-1914 3/12/2009  
0.16 ac p.8-176
- 3400120000 ⑬ Hochstetler Wood, Ltd.  
OR.209-1914 3/12/2009  
0.51 ac
- 3400279000 ⑭ Christ J. and Elsie Marie Yoder  
OR.205-2294 7/10/2008  
1.25 ac p.19-1338
- 3400693000 ⑮ Steven H. and Martha R. Yoder  
OR.70-18 3/19/2001  
0.66 ac p.8-531
- 3400105008 ⑯ Paul A. and Naomi Hershberger  
OR.24-788 1/21/1999  
OR.42-208 11/16/1999  
0.928 ac p.16-984
- 3400417000 ⑰ Fred D. Rober and Freda R. Miller  
250-488 2/22/1991  
252-647 9/5/1991  
1.58 ac p.12-603
- 3400557000 ⑱ Moses H. and Elsie R. Troyer  
250-156 1/25/1991  
1.62 ac p.12-603
- 3400604001 ⑲ Roy U. and Anna Yoder  
OR.144-331 4/3/2003  
1.721 ac p.16-579
- 3400013000 ⑳ John B. and Mary Beachy  
215-775 12/22/1981  
OR.168-1866 12/1/2003  
1.028 ac p.8-949
- 3400320001 ㉑ Alvin J. and Ida M. Miller  
OR.2-324 1/27/1998  
1.758 ac p.16-641
- 3400320006 ㉒ Alvin J. and Ida M. Miller  
OR.178-1016 2/16/2005  
0.686 ac p.19-312
- 3400320005 ㉓ Daniel J. and Mary Miller  
OR.178-1014 2/16/2005  
0.683 ac p.19-312
- 0000000000 ㉔ not used
- 3400604002 ㉕ Roy U. and Anna Yoder  
OR.183-1500 9/21/2005  
1.279 ac p.19-503
- 3400105010 ㉖ Michael A. and Anna Marie Hershberger  
OR.186-1425 1/30/2006  
0.25 ac p.19-619
- 3400024001 ㉗ Henry D. Bowman  
OR.198-3461 5/16/2007  
0.814 ac p.19-1024
- 3400320002 ㉘ Daniel J. and Mary Miller  
OR.31-445 5/12/1999  
1.979 ac p.17-102
- 3400105009 ㉙ Fred D. and Freda R. Rober  
OR.154-211 6/23/2003  
1.882 ac p.16-964

T10, R6, 4th. Qtr. Lot 4 SC-09  
T10, R6, 4th. Qtr. Lot 3 SC-05  
T10, R6, 4th. Qtr. Lot 1 SC-05

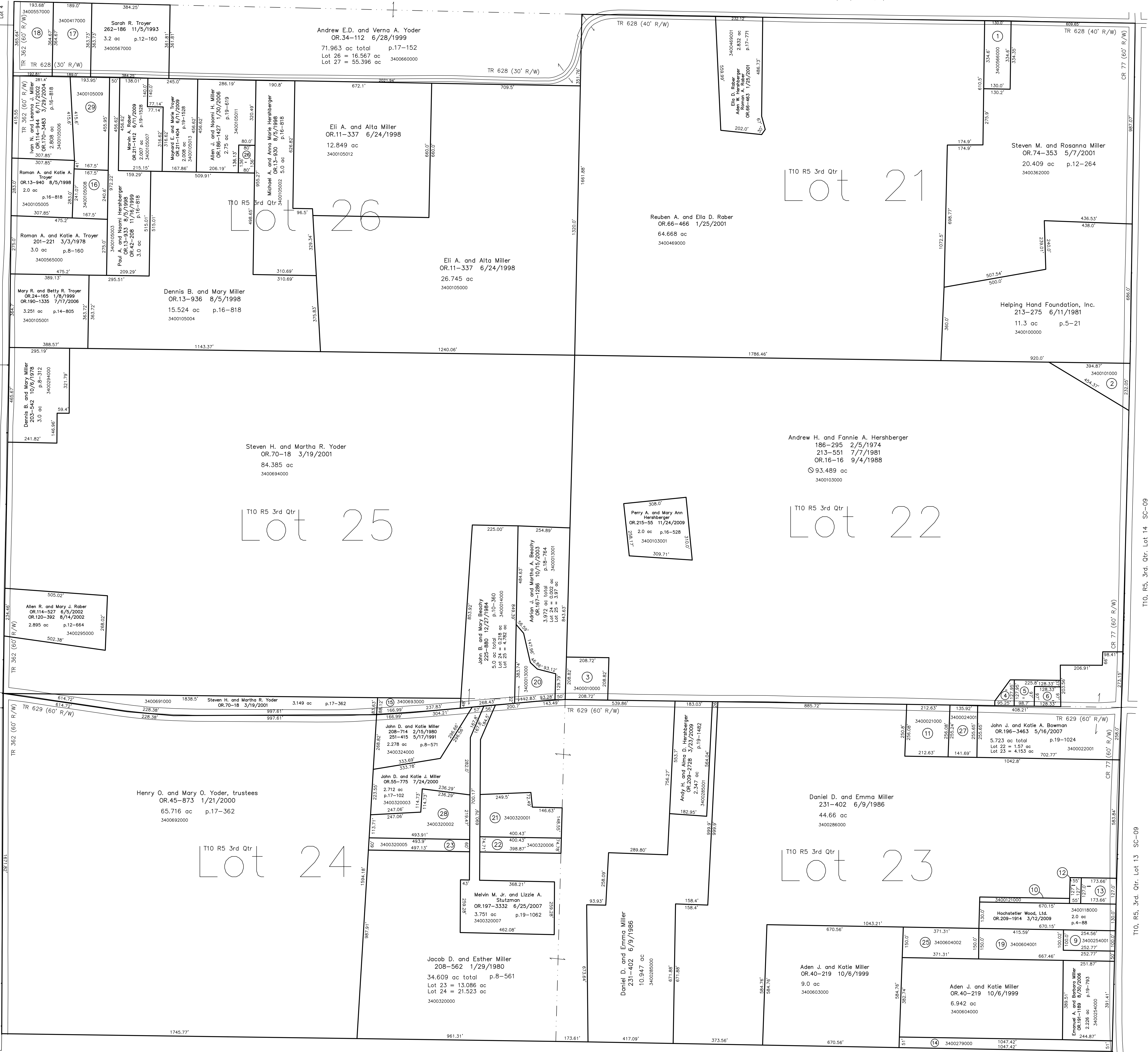

T10, R5, 3rd. Qtr. Lot 15 SC-09  
T10, R5, 3rd. Qtr. Lot 14 SC-09  
T10, R5, 3rd. Qtr. Lot 13 SC-09

Last Revision: 11/24/2009

**T-10, R-5, 3rd. Qtr.**  
**Lots 21,22,23,24,25,26**  
**Salt Creek Twp.**  
**Holmes County, Ohio**

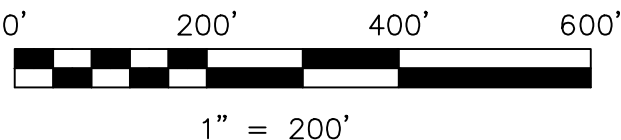

LET IT BE KNOWN, THIS MAP HAS BEEN PREPARED AS A REFERENCE GUIDE TO PROPERTY OWNERSHIP. WE BELIEVE THIS INFORMATION TO BE CORRECT AND CURRENT. HOWEVER IT IS NOT INTENDED FOR ANY LEGAL USE, WHETHER IT BE IN SALES, TRANSFERS, TRADES, LEASES OF ANY TYPE, ETC. AND DO NOT ACCEPT RESPONSIBILITY FOR ERRORS OR ANY NATURE OR OMISSIONS CONTAINED HEREIN.

new survey required  
for next transfer

**SC-07**