

- 2400961001 (1) Curtis E. Yoder, trustee
Rhonda J. Yoder, trustee
OR 197-1984 6/7/2007
0.218 ac p.12-288
- 2400623002 (2) Abe A. and Esther Yoder
271-470 12/28/1995
0.874 ac p.14-989
- 2400623003 (3) Eli D. and Elizabeth Yoder
271-472 12/28/1995
0.846 ac p.14-990
- 2400623001 (4) Eli D. and Elizabeth E. Yoder
242-171 2/1/1989
1.0 ac p.12-143
- 2400109001 (5) John R. and Fannie Troyer
254-430 2/27/1992
1.372 ac p.12-874
- 2400109002 (6) Eli A. and Arle Yoder
265-120 7/7/1994
1.351 ac p.14-548
- 2400216000 (7) Wayne E. and Anna S. Yoder
OR 55-876 7/25/2000
1.5 ac p.7-512
- 2400990001 (8) Ray L. and Betty J. Mast
OR 68-100 2/21/2001
1.51 ac p.10-937
- 2400990002 (9) Hillside Wood, Ltd.
277-785 4/11/1997
0.144 ac p.16-357
- 2400215000 (10) Hillside Wood, Ltd.
277-795 4/11/1997
1.5577 ac p.8-718
- 2400627003 (11) Mary Yoder
OR 162-395 8/28/2003
0.177 ac p.18-425
- 2400333002 (12) Robert W. Beachy
OR 200-615 10/9/2007
0.297 ac p.19-1158
- 2400576000 (13) Albert I. Wenger, last deeded owner
Wayne D. and Mary Ann Miller (DC)
82-526 5/27/1916
OR 62-308 11/13/2000
0.617 ac p.17-694
- 2401056000 (14) Eli J. and Ada Moe Miller
265-735 8/30/1994
0.36 ac p.18-425
- 2400522001 (15) Lev L. Jr. and Katie Schlabach
OR 130-395 11/27/2002
0.94 ac p.11-107
- 2400629001 (16) Lev L. Jr. and Katie Schlabach
OR 130-395 11/27/2002
1.414 ac p.11-107
- 2400629000 (17) Ervin E. and Lydia Ann Yoder
233-160 11/13/1988
OR 48-288 3/6/2000
1.054 ac p.9-51
- 2400990003 (18) Wayne E. and Anna S. Yoder
OR 51-782 3/9/2000
0.258 ac p.17-490
- 2400627000 (19) Mary Yoder
141-419 9/22/1959
233-164 8/28/1996
OR 162-397 8/28/2003
0.167 ac
- 2400627007 (20) Ervin E. and Lydia Ann Yoder
OR 165-574 9/23/2003
0.842 ac p.18-743
- 2400627008 (21) Mary Yoder
OR 165-78 9/23/2003
0.842 ac p.18-743
- 2400623004 (22) Abe E. and Esther Yoder
OR 180-928 5/19/2005
0.092 ac p.18-398
- 2400333001 (23) Aaron S. and Susan D. Fisher
OR 183-3098 10/11/2005
OR 199-651 8/15/2007
1.112 ac p.19-321
- 2400015000 (24) Wayne H. and Laura Kay Beachy
263-316 1/28/1994
1.589 ac p.14-424
- 2400960000 (25) Monroe E. and Lizzie Keim
217-930 8/13/1982
1.897 ac p.10-41
- 2400590001 (26) Samuel E. and Katie B. Troyer
OR 52-975 5/31/2000
1.5 ac p.17-516
- 2400989000 (27) Eli A. and Arle Yoder
221-753 10/5/1983
1.7575 ac p.10-196

T15, R12, Sec.25 SC-35

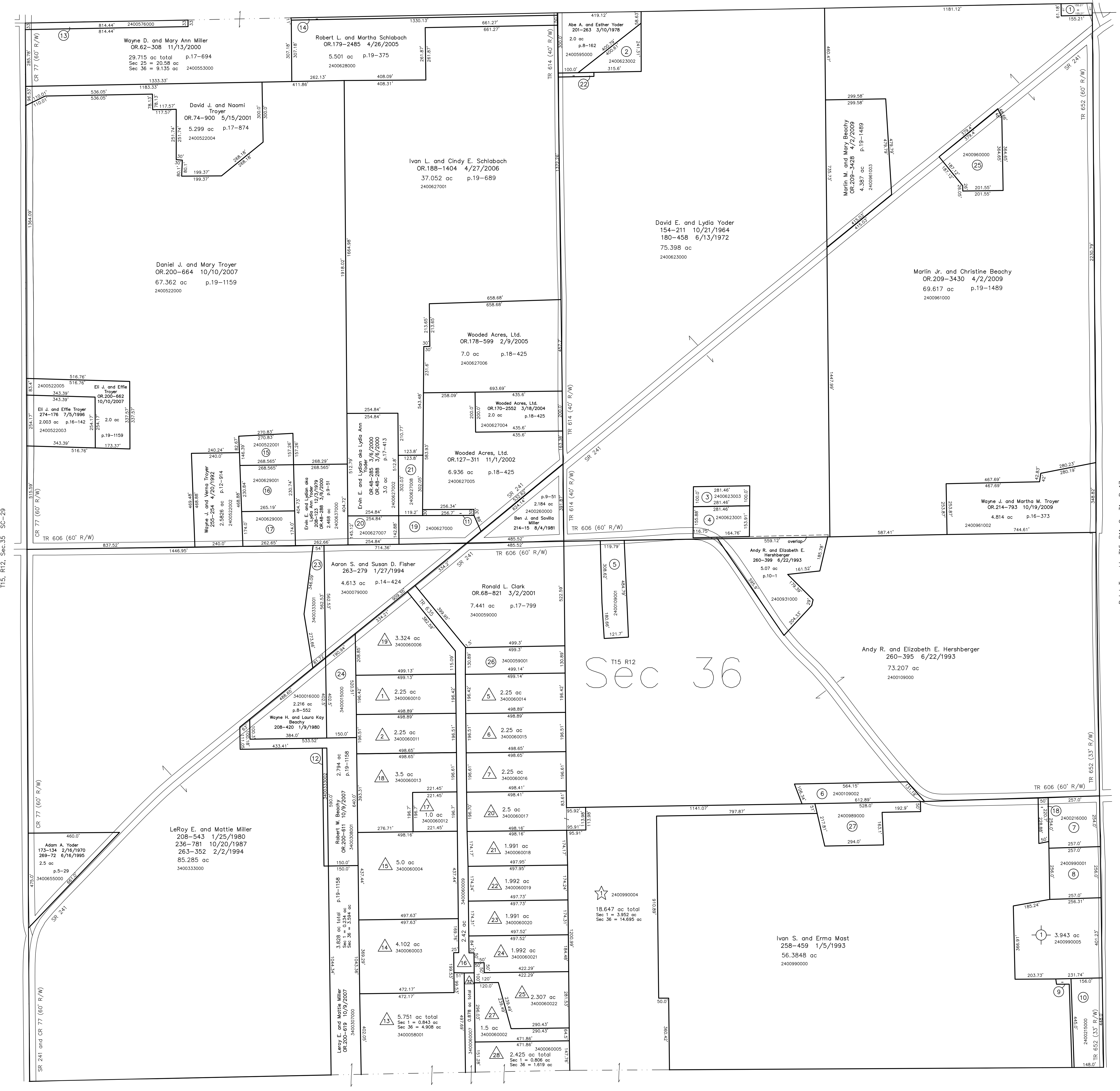

Dublin Valley Wood Subdivision No.1
Plat 19-259 Platted 11/30/2004

2400990005 (1) Samuel I. and Sara Mast
OR 177-580 12/20/2004
3.943 ac p.18-259

Hopeview Subdivision Allotment No.1
Plat 2-261 Platted 9/24/1996

3400060010 (1) Faith Haven Mennonite Church, Inc.
276-502 12/17/1996
2.25 ac p.2-261

3400060011 (2) Faith Haven Mennonite Church, Inc.
276-502 12/17/1996
2.25 ac p.2-261

3400060014 (3) Samuel E. and Katie B. Troyer
OR 31-489 5/13/1999
2.25 ac p.2-261

3400060015 (4) Vernon L. and Mary D. Miller
OR 39-501 9/27/1999
2.25 ac p.2-261

3400060016 (5) Eli L. and Verna E. Keim
OR 36-458 8/5/1999
2.25 ac p.2-261

3400580001 (6) Andrew H. and Arlene Hershberger
OR 25-593 2/4/1999
5.751 ac p.2-261

3400060003 (7) Ivan D. and Elsie J. Miller
275-451 9/24/1996
4.102 ac p.2-261

3400060004 (8) Robert Kim and Lylo Johnson Kornhaus
278-453 8/24/1996
5.0 ac p.2-261

3400060009 (9) Holmes County Board of Commissioners
OR 3-318 2/13/1998
OR 3-902 2/24/1998 dedicated as public roadway
2.42 ac p.2-261 p.2-286

Hopeview Subdivision Allotment No.1
Replat of Lots 3 & 4
Plat 17-283 Platted 10/21/1999

3400060012 (1) Mary Troyer
OR 41-526 11/3/1999
1.0 ac p.17-283

3400060013 (2) Altea A. and Mary Troyer
OR 41-261 10/29/1999
3.5 ac p.17-283

Hopeview Subdivision Allotment No.1
First Addition
Plat 17-690 Platted 11/9/2000

3400060006 (3) Hopeland, Ltd.
OR 62-347 11/13/2000
3.324 ac p.17-598

Hopeview Subdivision Allotment No.1
Replat of Lot 8 and Additional Lands
Plat 18-418 Platted 10/23/2002

3400060017 (4) Wayne E. and Miriam Keim
OR 145-317 5/14/2003
2.5 ac p.18-418

Hopeview Subdivision Allotment No.1
Replat of Lots 9, 10, 11 & 12
Plat 18-482 Platted 12/23/2002

3400060018 (1) Ronald L. Clark
OR 136-74 1/21/2003
1.991 ac p.18-482

3400060019 (2) Ronald L. Clark
OR 136-74 1/21/2003
1.992 ac p.18-482

3400060020 (3) Bryan L. and Angela R. Miller
OR 136-76 1/21/2003
1.991 ac p.18-482

3400060021 (4) Bryan L. and Angela R. Miller
OR 136-78 1/21/2003
1.992 ac p.18-482

3400060022 (5) Ronald L. Clark
OR 139-181 2/19/2003
2.307 ac p.18-482

Hopeview Subdivision Allotment No.1, Second Addition
Replat of Lot 26 and Additional Land
Plat 2-384 Platted 8/18/2004

3400060002 (1) Ben Miller, Jr.
OR 177-150 12/14/2004
1.5 ac p.2-384

3400060005 (2) Ben J. and Savilla Miller
OR 175-2043 10/7/2004
2.425 ac p.2-384

3400060007 (3) Ben Miller, Jr.
Willis D. and Anna Kathryn Miller
OR 140-714 3/4/2003
OR 101-370 7/29/2002
0.878 ac p.2-384

D.V. Subdivision
Plat 2-465 Platted 7/8/2008

2400990004 (1) Levi S. and Lydia Mast
OR 305-251 7/15/2008
18.647 ac total p.2-465

T14, R12, Sec.1 SC-33

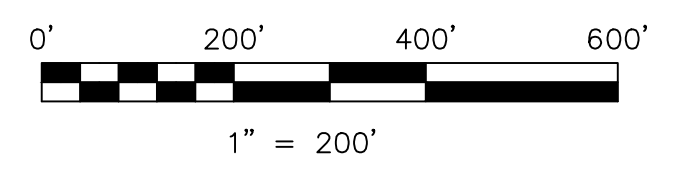

LET IT BE KNOWN, THIS MAP HAS BEEN PREPARED AS A REFERENCE GUIDE TO PROPERTY OWNERSHIP. WE BELIEVE THIS INFORMATION TO BE CORRECT AND CURRENT, HOWEVER IT IS NOT INTENDED FOR ANY LEGAL USE, WHETHER IT BE IN SALES, TRANSFERS, TRADES, LEASES OF ANY TYPE, ETC., AND DO NOT ACCEPT RESPONSIBILITY FOR ERRORS OF ANY NATURE OR OMISSIONS CONTAINED HEREIN.

new survey required for next transfer

Last Revision: 10/19/2009
T-15, R-12, Sec.36
Salt Creek Twp.
Holmes County, Ohio

SC-34