

- 2400178001 (1) Jerry D. and Lovina Kline  
OR.185-185 12/19/2005  
1.098 ac p.16-593
- 2400407001 (2) Roland J. Urmetz, trustee  
OR.201-2650 12/28/2007  
OR.208-2683 1/27/2009  
1.451 ac p.19-1217
- 2400956000 (3) Marvin N. and Mary M. Troyer  
215-319 11/12/1981  
0.704 ac p.8-824
- 2400179002 (4) Wayne J. and Edna Kline  
270-813 11/3/1995  
1.0 ac p.14-951
- 2400170001 (5) Kevin R. and Ann L. Miller  
OR.190-799 7/7/2006  
0.306 ac p.10-538
- 2400541000 (6) Kevin R. and Ann L. Miller  
OR.190-799 7/7/2006  
1.737 ac p.4-121
- 2401057000 (7) Melvin H. and Esther Miller  
226-460 3/6/1985  
0.9 ac
- 2400432002 (8) Junior J. and Emma A. Schlabach  
249-690 12/11/1990  
1.67 ac
- 2400958001 (9) Roy M. and Clara Yoder  
243-856 6/19/1989  
1.889 ac p.12-245

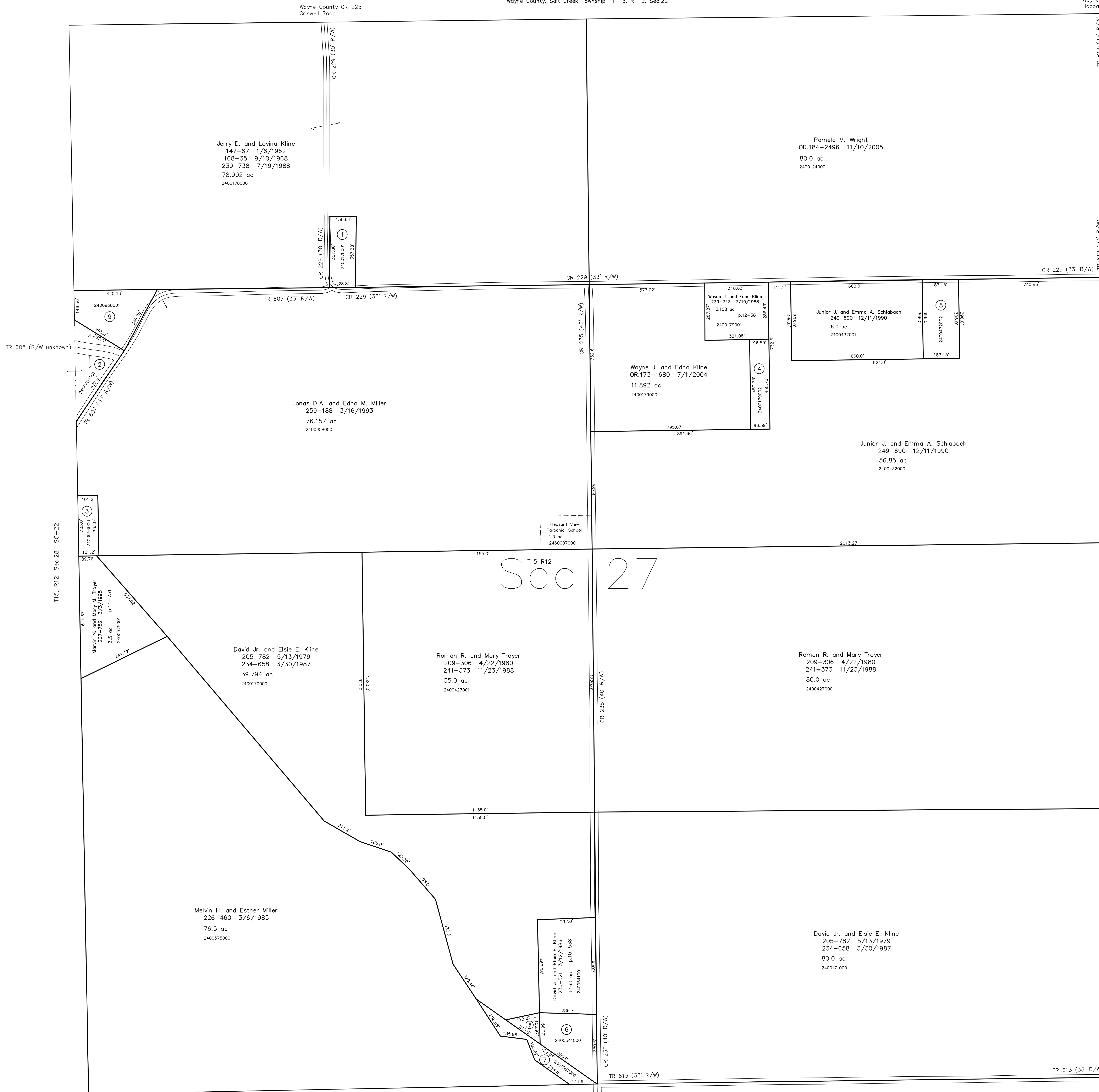

# Sec 27

Last Revision: 1/27/2009

**T-15, R-12, Sec.27**  
**Salt Creek Twp.**  
**Holmes County, Ohio**

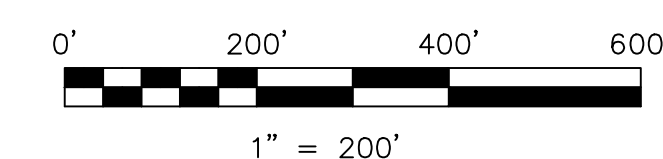

LET IT BE KNOWN, THIS MAP HAS BEEN PREPARED AS A REFERENCE GUIDE TO PROPERTY OWNERSHIP. WE BELIEVE THIS INFORMATION TO BE CORRECT AND CURRENT. HOWEVER IT IS NOT INTENDED FOR ANY LEGAL USE, WHETHER IT BE IN SALES, TRANSFERS, TRADES, LEASES OF ANY TYPE, ETC., AND DO NOT ACCEPT RESPONSIBILITY FOR ERRORS OF ANY NATURE OR OMISSIONS CONTAINED HEREIN.

⊙ new survey required for next transfer

# SC-26

