

- 2400491000 ① Enos S. and Emma Miller
OR.175-353 9/14/2004
0.5 ac p.16-268
- 2400988001 ② Daniel E. and Sarah Shetter
248-139 8/2/1990
0.977 ac p.12-487
- 2400001001 ③ William D. and Betty J. Troyer
OR.188-2551 5/11/2005
OR.200-2991 11/9/2007
0.511 ac
- 2400001000 ④ William D. and Betty J. Troyer
OR.188-2551 5/11/2005
OR.200-2991 11/9/2007
0.961 ac
- 2400987000 ⑤ Alvin J. and Sarah Bowman
221-745 10/4/1983
0.0882 ac p.10-195

Profile Township T13, R13, Sec.1 PR-31

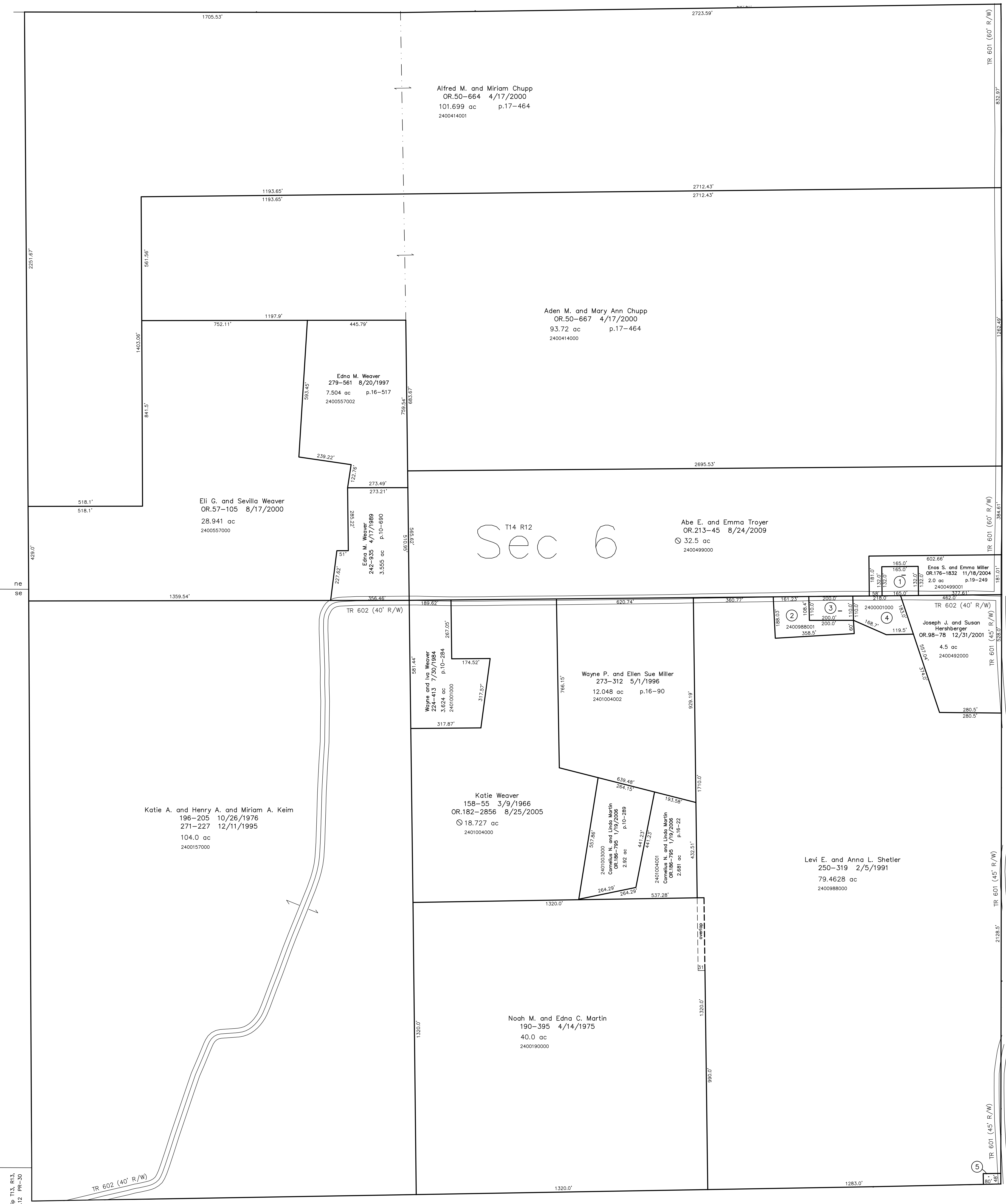

Profile Township T13, R13, Sec.12 PR-30

T14, R12, Sec.5 SC-16

Last Revision: 8/24/2009
T-14, R-12, Sec.6
Salt Creek Twp.
Holmes County, Ohio

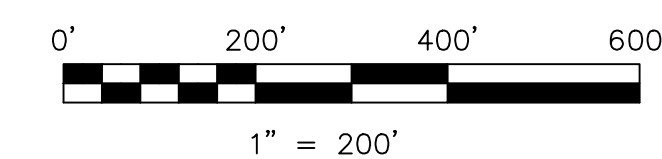

LET IT BE KNOWN, THIS MAP HAS BEEN PREPARED AS A REFERENCE GUIDE TO PROPERTY OWNERSHIP. WE BELIEVE THIS INFORMATION TO BE CORRECT AND CURRENT, HOWEVER, IT IS NOT INTENDED FOR ANY LEGAL USE, WHETHER IT BE IN SALES, TRANSFERS, TRADES, LEASES OF ANY TYPE, ETC., AND DO NOT ACCEPT RESPONSIBILITY FOR ERRORS OF ANY NATURE OR OMISSIONS CONTAINED HEREIN.

⊙ new survey required
 ⊙ for next transfer

SC-12

