

- 3400566000 ① Willis R. and Debra O. Troyer
OR.18-3019 8/22/2006
1.0 ac p.5-140
- 3400101000 ② Helping Hands Foundation, Inc.
230-897 4/18/1986
1.052 ac p.10-502
- 3400010000 ③ John B. and Mary C. Beachy
277-85 2/7/1997
1.001 ac p.12-759
- 3400103002 ④ Wayne E. Hochstetler and H.W. Chairco
OR.16-21 9/4/1986
0.189 ac p.16-852
- 3400123000 ⑤ Wayne E. Hochstetler and H.W. Chairco
244-493 6/24/1989
0.415 ac p.4-159
- 3400122000 ⑥ Wayne E. Hochstetler and H.W. Chairco
244-493 8/24/1989
0.286 ac
- 3400023000 ⑦ Joseph H. and Anna Bowman
137-245 4/1/1958
277-259 2/21/1997
0.877 ac
- 3400022000 ⑧ Joseph H. and Anna Bowman
137-245 4/1/1958
277-259 2/21/1997
0.9 ac
- 3400254001 ⑨ Hochstetler Wood, Ltd.
OR.209-1914 3/12/2009
0.582 ac p.18-182
- 3400121000 ⑩ Hochstetler Wood, Ltd.
OR.209-1914 3/12/2009
0.25 ac p.12-358
- 3400021000 ⑪ Daniel J. and Amanda Bowman
211-851 1/5/1980
1.25 ac p.16-703
- 3400119000 ⑫ Hochstetler Wood, Ltd.
OR.209-1914 3/12/2009
0.16 ac p.8-176
- 3400120000 ⑬ Hochstetler Wood, Ltd.
OR.209-1914 3/12/2009
0.51 ac
- 3400279000 ⑭ Christ J. and Elaine Marie Yoder
OR.205-2294 7/10/2008
1.25 ac p.19-1338
- 3400693000 ⑮ Steven H. and Martha R. Yoder
OR.70-18 3/19/2001
0.66 ac p.8-531
- 3400105008 ⑯ Paul A. and Naomi Hershberger
OR.24-788 1/21/1999
OR.42-208 11/16/1999
0.926 ac p.16-984
- 3400417000 ⑰ Fred D. Rober and Freda R. Miller
250-488 2/22/1991
252-647 9/5/1991
1.58 ac p.12-603
- 3400557000 ⑱ Mose H. and Elaine R. Troyer
260-106 1/25/1991
1.62 ac p.12-603
- 3400604002 ⑲ Roy U. and Anna Yoder
OR.183-1500 9/21/2005
1.279 ac p.19-503
- 3400105010 ⑳ Michael A. and Anna Marie Hershberger
OR.186-1425 1/30/2006
0.25 ac p.19-619
- 3400024001 ㉑ Henry D. Bowman
OR.198-3461 5/16/2007
0.814 ac p.19-1024
- 3400320002 ㉒ Daniel J. and Mary Miller
OR.31-445 5/12/1999
1.979 ac p.17-102
- 3400105009 ㉓ Fred D. and Freda R. Rober
OR.154-211 6/23/2003
1.882 ac p.16-984

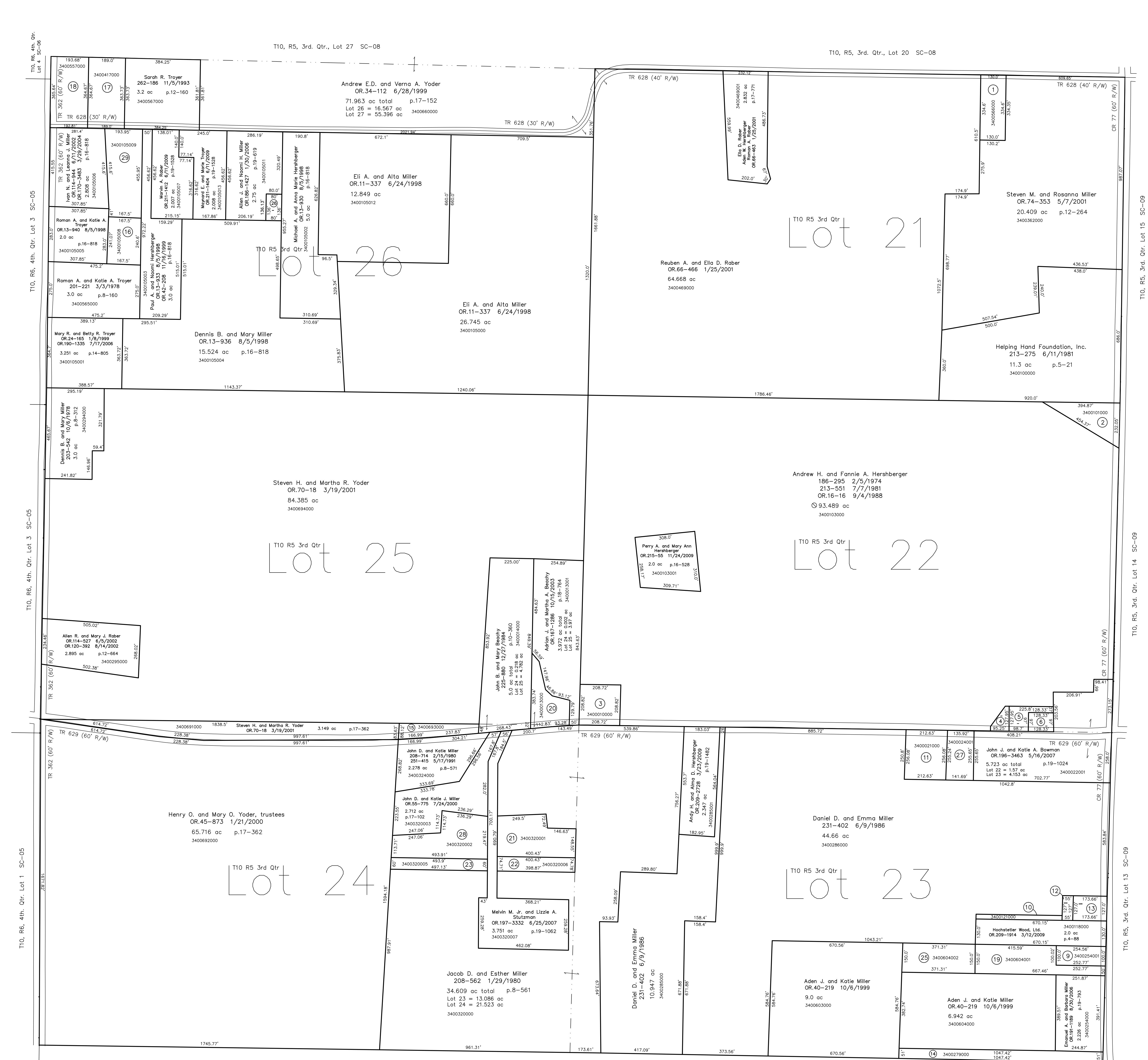

Last Revision: 11/24/2009
T-10, R-5, 3rd. Qtr.
Lots 21,22,23,24,25,26
Salt Creek Twp.
Holmes County, Ohio

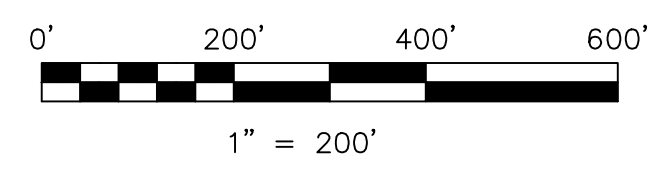

LET IT BE KNOWN, THIS MAP HAS BEEN PREPARED AS A REFERENCE GUIDE TO PROPERTY OWNERSHIP. WE BELIEVE THIS INFORMATION TO BE CORRECT AND CURRENT, HOWEVER IT IS NOT INTENDED FOR ANY LEGAL USE, WHETHER IT BE IN SALES, TRANSFERS, TRADES, LEASES OF ANY TYPE, ETC., AND DO NOT ACCEPT RESPONSIBILITY FOR ERRORS OF ANY NATURE OR OMISSIONS CONTAINED HEREIN.

new survey required for next transfer

SC-07