

- 2400961001 (1) Curtis E. Yoder, trustee  
Rhonda J. Yoder, trustee  
OR 197-1984 6/7/2007  
0.218 ac p.12-288
- 2400623002 (2) Abe A. and Esther Yoder  
271-470 12/28/1995  
0.874 ac p.14-989
- 2400623003 (3) Eli D. and Elizabeth Yoder  
271-472 12/28/1995  
0.846 ac p.14-990
- 2400623001 (4) Eli D. and Elizabeth E. Yoder  
242-171 2/1/1989  
1.0 ac p.12-143
- 2400109001 (5) John R. and Fannie Troyer  
254-430 2/27/1992  
1.372 ac p.12-874
- 2400109002 (6) Eli A. and Arle Yoder  
265-120 7/7/1994  
1.351 ac p.14-548
- 2400216000 (7) Wayne E. and Anna S. Yoder  
OR 55-876 7/25/2000  
1.5 ac p.7-512
- 2400990001 (8) Ray I. and Betty J. Mast  
OR 68-100 2/21/2001  
1.51 ac p.10-937
- 2400990002 (9) Hillside Wood, Ltd.  
277-785 4/11/1997  
0.144 ac p.16-357
- 2400215000 (10) Hillside Wood, Ltd.  
277-795 4/11/1997  
1.5577 ac p.8-718
- 2400627003 (11) Mary Yoder  
OR 162-395 8/28/2003  
0.177 ac p.18-425
- 3400333002 (12) Robert W. Beachy  
OR 200-615 10/9/2007  
0.297 ac p.19-1158
- 2400576000 (13) Albert I. Wengerd, last deeded owner  
Wayne D. and Mary Ann Miller (DC)  
82-526 5/27/1916  
OR 62-308 11/13/2000  
0.617 ac p.17-694
- 2401056000 (14) Eli Jr. and Ada Moe Miller  
265-735 8/30/1994  
0.36 ac p.18-425
- 2400522001 (15) Lev L. Jr. and Katie Schlabach  
OR 130-395 11/27/2002  
0.94 ac p.11-107
- 2400629001 (16) Lev L. Jr. and Katie Schlabach  
OR 130-395 11/27/2002  
1.414 ac p.11-107
- 2400629000 (17) Ervin E. and Lydia Ann Yoder  
233-160 11/13/1986  
OR 48-288 3/6/2000  
1.054 ac p.9-51
- 2400990003 (18) Wayne E. and Anna S. Yoder  
OR 51-782 3/9/2000  
0.258 ac p.17-490
- 2400627000 (19) Mary Yoder  
141-419 9/22/1959  
232-164 8/28/1986  
OR 162-397 8/28/2003  
0.167 ac
- 2400627007 (20) Ervin E. and Lydia Ann Yoder  
OR 162-397 8/28/2003  
0.842 ac p.18-743
- 2400627008 (21) Mary Yoder  
OR 162-397 8/28/2003  
0.842 ac p.18-743
- 2400623004 (22) Abe E. and Esther Yoder  
OR 180-928 5/19/2005  
0.092 ac p.18-398
- 3400333001 (23) Aaron S. and Susan D. Fisher  
OR 183-3098 10/11/2005  
OR 199-651 8/15/2007  
1.112 ac p.19-321
- 3400015000 (24) Wayne H. and Laura Kay Beachy  
263-316 1/28/1994  
1.589 ac p.14-424
- 2400960000 (25) Monroe E. and Lizzie Keim  
217-300 8/13/1982  
1.897 ac p.10-41
- 3400059001 (26) Samuel E. and Katie B. Troyer  
OR 52-975 5/31/2000  
1.5 ac p.17-516
- 2400989000 (27) Eli A. and Arle Yoder  
221-753 10/5/1983  
1.7575 ac p.10-196

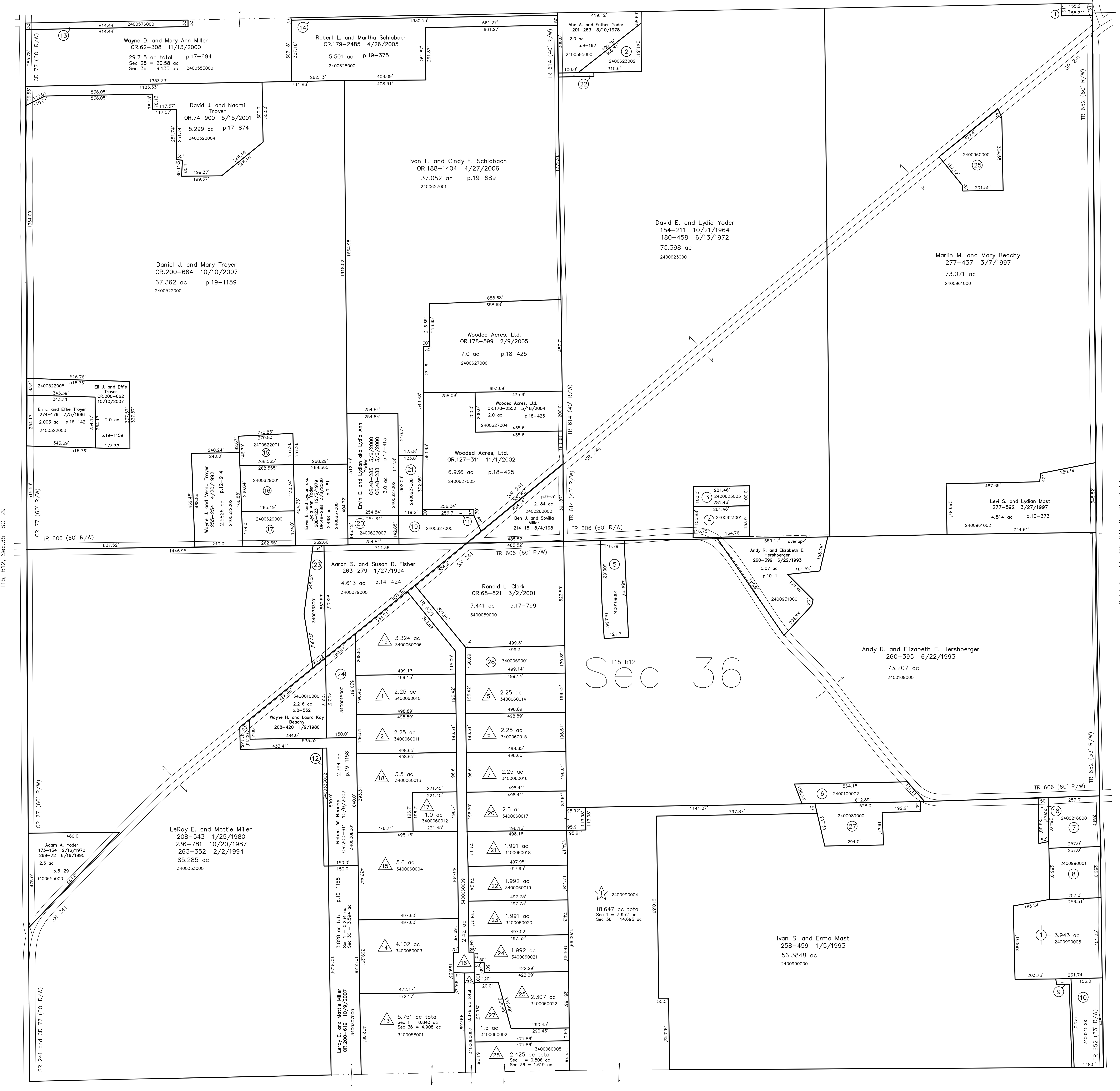

Dublin Valley Wood Subdivision No.1  
Plat 19-259 Platted 11/30/2004

2400990005 (1) Samuel I. and Sara Mast  
OR 177-580 12/20/2004  
3.943 ac p.18-259

Hopeview Subdivision Allotment No.1  
Plat 2-261 Platted 9/24/1996

3400060010 (1) Faith Haven Mennonite Church, Inc.  
276-502 12/17/1996  
2.25 ac p.2-261

3400060011 (2) Faith Haven Mennonite Church, Inc.  
276-502 12/17/1996  
2.25 ac p.2-261

3400060014 (3) Samuel E. and Katie B. Troyer  
OR 31-489 5/13/1999  
2.25 ac p.2-261

3400060015 (4) Vernon L. and Mary D. Miller  
OR 19-501 9/27/1999  
2.25 ac p.2-261

3400060016 (5) Eli L. and Verna E. Keim  
OR 36-458 8/5/1999  
2.25 ac p.2-261

3400058001 (6) Andrew H. and Arlene Hershberger  
OR 25-593 2/4/1999  
5.751 ac p.2-261

3400060003 (7) Ivan D. and Elsie J. Miller  
275-451 9/24/1996  
4.102 ac p.2-261

3400060004 (8) Robert Kim and Lylo Johnson Kornhaus  
278-453 8/24/1996  
5.0 ac p.2-261

3400060009 (9) Holmes County Board of Commissioners  
OR 3-318 2/13/1998  
OR 3-902 2/24/1998 dedicated as public roadway  
2.42 ac p.2-261 p.2-286

Hopeview Subdivision Allotment No.1  
Replat of Lots 3 & 4  
Plat 17-283 Platted 10/21/1999

3400060012 (1) Mary Troyer  
OR 41-526 11/3/1999  
1.0 ac p.17-283

3400060013 (2) Altea A. and Mary Troyer  
OR 41-261 10/29/1999  
3.5 ac p.17-283

Hopeview Subdivision Allotment No.1  
First Addition  
Plat 17-690 Platted 11/9/2000

3400060006 (3) Hopeland, Ltd.  
OR 62-347 11/13/2000  
3.324 ac p.17-598

Hopeview Subdivision Allotment No.1  
Replat of Lot 8 and Additional Lands  
Plat 18-418 Platted 10/23/2002

3400060017 (4) Wayne E. and Miriam Keim  
OR 145-337 5/14/2003  
2.5 ac p.18-418

Hopeview Subdivision Allotment No.1  
Replat of Lots 9, 10, 11 & 12  
Plat 18-482 Platted 12/23/2002

3400060018 (1) Ronald L. Clark  
OR 136-74 1/21/2003  
1.991 ac p.18-482

3400060019 (2) Ronald L. Clark  
OR 136-74 1/21/2003  
1.992 ac p.18-482

3400060020 (3) Bryan L. and Angela R. Miller  
OR 136-76 1/21/2003  
1.991 ac p.18-482

3400060021 (4) Bryan L. and Angela R. Miller  
OR 136-78 1/21/2003  
1.992 ac p.18-482

3400060022 (5) Ronald L. Clark  
OR 139-181 2/19/2003  
2.307 ac p.18-482

Hopeview Subdivision Allotment No.1, Second Addition  
Replat of Lot 26 and Additional Land  
Plat 2-384 Platted 8/18/2004

3400060002 (1) Ben Miller, Jr.  
OR 177-150 12/14/2004  
1.5 ac p.2-384

3400060005 (2) Ben J. and Savilla Miller  
OR 175-2043 10/7/2004  
2.425 ac p.2-384

3400060007 (3) Ben Miller, Jr.  
Willis D. and Anna Kathryn Miller  
OR 140-714 3/4/2003  
OR 101-370 1/29/2002  
0.878 ac p.2-384

D.V. Subdivision  
Plat 2-465 Platted 7/8/2008

2400990004 (1) Levi S. and Lydian Mast  
OR 205-251 7/15/2008  
18.647 ac total p.2-465

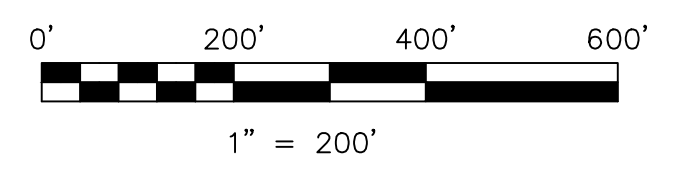

LET IT BE KNOWN, THIS MAP HAS BEEN PREPARED AS A REFERENCE GUIDE TO PROPERTY OWNERSHIP. WE BELIEVE THIS INFORMATION TO BE CORRECT AND CURRENT. HOWEVER IT IS NOT INTENDED FOR ANY LEGAL USE, WHETHER IT BE IN SALES, TRANSFERS, TRADES, LEASES OF ANY TYPE, ETC., AND DO NOT ACCEPT RESPONSIBILITY FOR ERRORS OF ANY NATURE OR OMISSIONS CONTAINED HEREIN.

new survey required for next transfer

Last Revision: 7/15/2008  
**T-15, R-12, Sec.36**  
**Salt Creek Twp.**  
**Holmes County, Ohio**

**SC-34**