

- 2400520001 ① Brian L. and Dana S. Green
OR.194-1387 1/22/2007
1.138 ac p.19-921
- 2500001000 ② Eli A. and John A. Miller
OR.92-189 11/1/2001
0.982 ac p.18-112
- 2500001002 ③ Eli A. and John A. Miller
OR.82-587 7/25/2001
0.5067 ac p.18-395
- 2500001001 ④ Joseph M. and Brenda A. May
243-94 4/27/1989
0.5067 ac p.12-202

Prarie Township T14, R13, Sec.25 PR-33

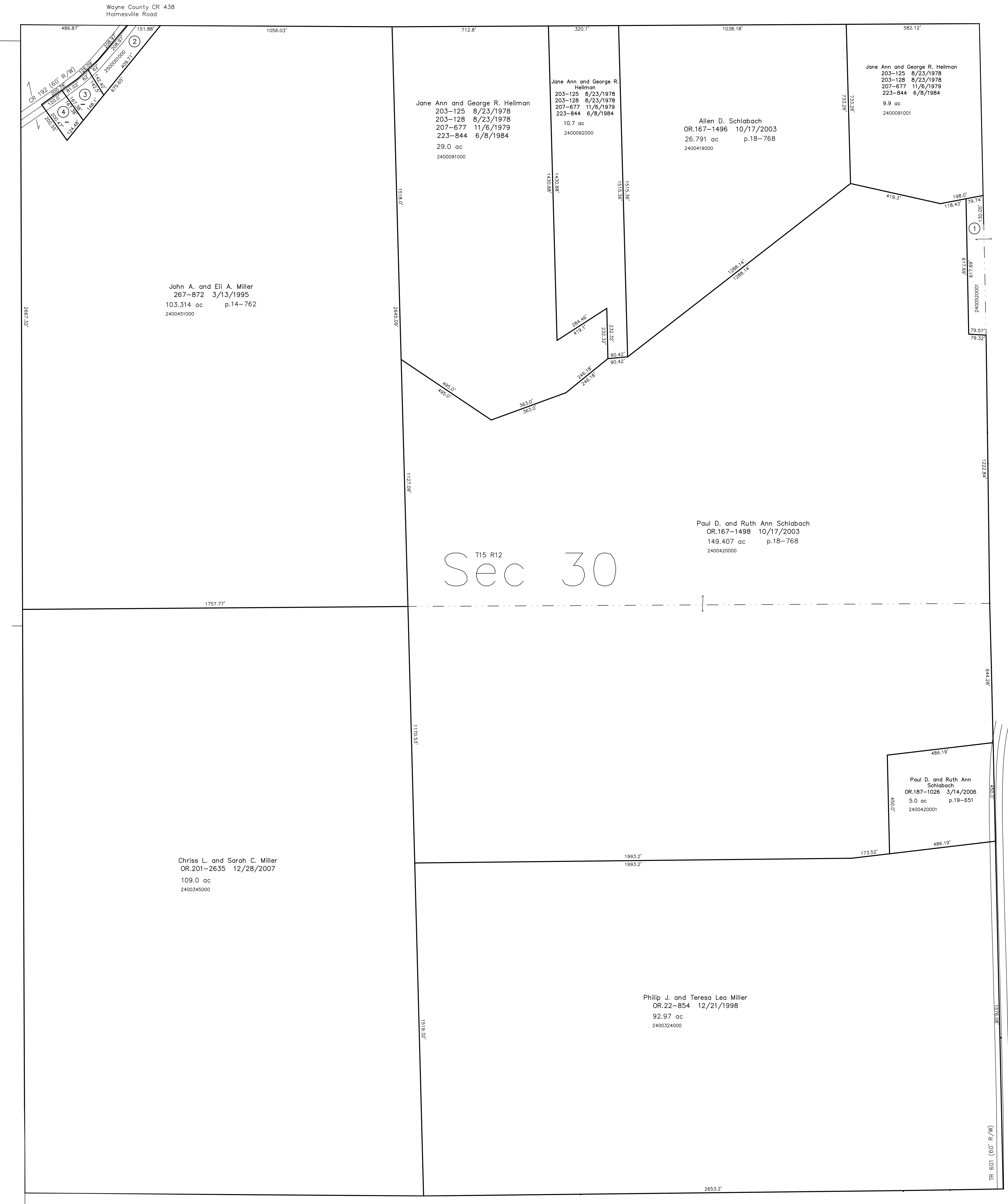

T15, R12, Sec.29 SC-18

T15, R12, Sec.31 SC-13

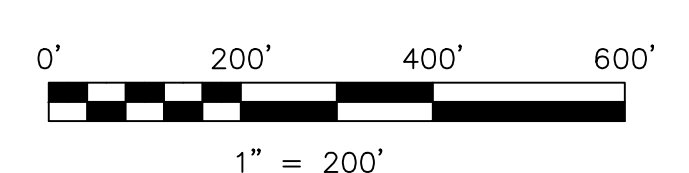

LET IT BE KNOWN, THIS MAP HAS BEEN PREPARED AS A REFERENCE GUIDE TO PROPERTY OWNERSHIP. WE BELIEVE THIS INFORMATION TO BE CORRECT AND CURRENT, HOWEVER IT IS NOT INTENDED FOR ANY LEGAL USE, WHETHER IT BE IN SALES, TRANSFERS, TRACES, LEASES OF ANY TYPE, ETC., AND DO NOT ACCEPT RESPONSIBILITY FOR ERRORS OF ANY NATURE OR OMISSIONS CONTAINED HEREIN.

⊗ new survey required for next transfer

Last Revision: 12/28/2007
T-15, R-12, Sec.30
Salt Creek Twp.
Holmes County, Ohio

SC-14

