

- 3400413000 ① Esther A. Rober
OR.177-3158 1/27/2005
OR.177-3160 1/27/2005
1.25 ac p.10-16
- 3400342001 ② Esther A. Rober
OR.177-3158 1/27/2005
OR.177-3160 1/27/2005
1.25 ac p.17-57
- 3400326003 ③ John A. and Mary Rober
OR.206-1834 9/3/2008
1.308 ac p.19-1574
- 3400670001 ④ Sarah A. Yoder
OR.48-463 3/9/2000
1.0 ac p.17-420
- 3400796000 ⑤ 21' strip excepted in 231-402 as a lane
occupied by David A. and Anna Yoder
0.22 ac
- 3400102002 ⑥ Loren O. and Esther C. Yoder
OR.59-581 9/27/2000
OR.78-713 6/20/2001
1.124 ac p.17-646
- 3400270000 ⑦ Loren O. and Esther C. Yoder
OR.59-583 9/27/2000
1.3 ac p.3-85 B
- 3400707000 ⑧ Joseph Jr. and Martha Bowman
OR.185-3409 1/2/2006
0.175 ac p.14-456
- 3400102001 ⑨ Robert J. and Barbara Hershberger
OR.87-282 9/11/2001
1.081 ac p.14-873
- 3400111000 ⑩ Robert J. and Barbara Hershberger
OR.87-282 9/11/2001
0.879 ac p.14-873
- 3400648000 ⑪ Daniel A. Rober
272-641 3/18/1996
0.114 ac p.10-798
- 3400647000 ⑫ Daniel A. Rober
272-641 3/18/1996
0.39 ac p.4-9
- 3400269000 ⑬ Marcus M. Miller
OR.184-1796 1/29/2007
1.0 ac
- 3400639000 ⑭ Wayne R. and Mary Wengert
214-266 8/18/1981
1.5 ac p.8-786
- 3400026001 ⑮ Robert J. and Barbara Hershberger
OR.196-3397 5/15/2007
0.195 ac p.19-1022
- 3400102003 ⑯ Robert J. and Barbara Hershberger
OR.196-3399 5/15/2007
0.274 ac p.19-1022
- 3400771000 ⑰ Jamin I. Hochstetler
OR.207-305 10/3/2008
1.971 ac p.16-417
- 2400255001 ⑱ John E. and Lydiann Weaver
249-564 11/26/1990
278-159 5/7/1997
OR.104-1 2/14/2002
Roy L. and Sarann Yoder
OR.104-5 2/14/2002
1.971 ac p.16-417

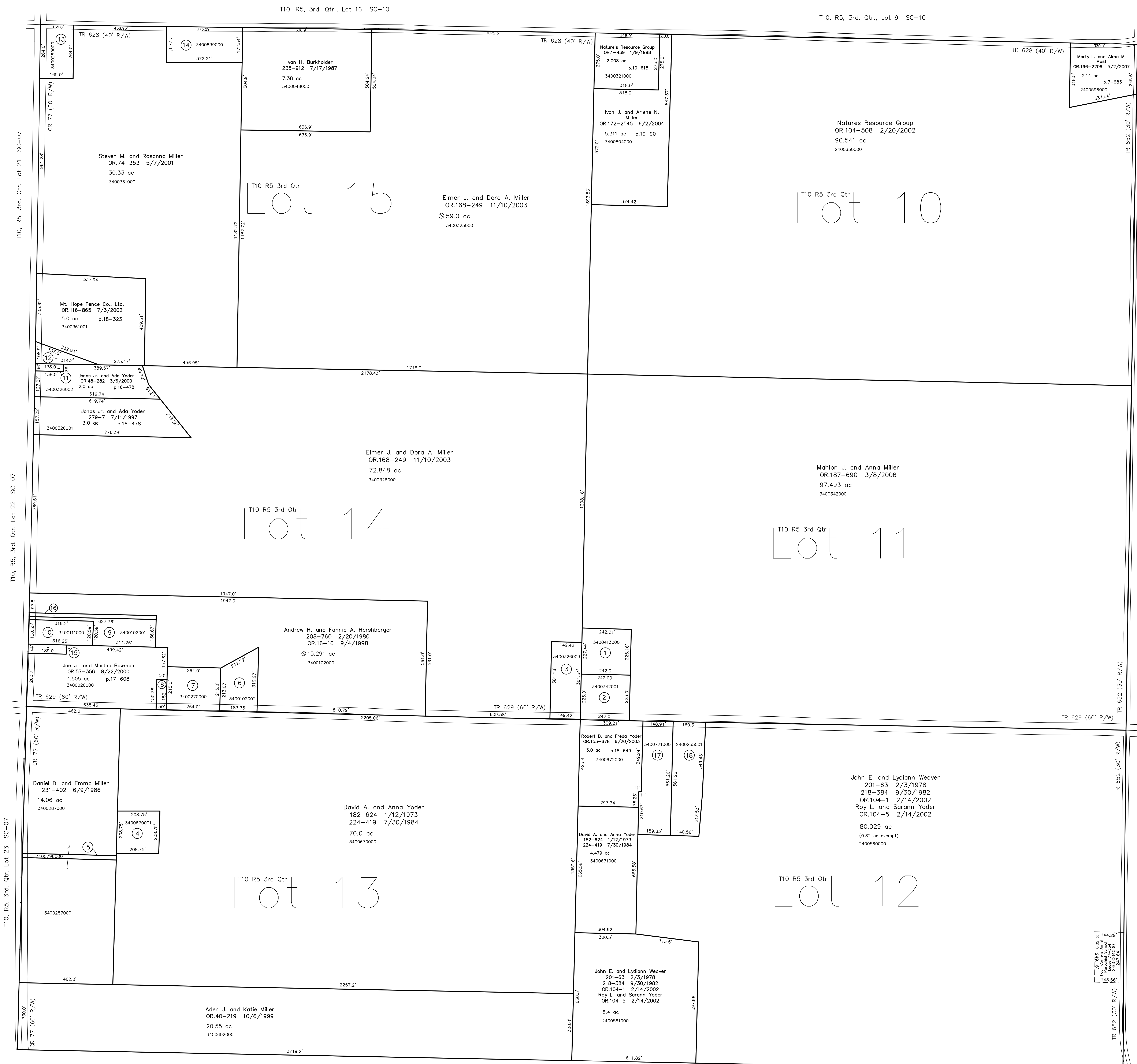

T10, R5, 3rd. Qtr. Lot 21 SC-07
T10, R5, 3rd. Qtr. Lot 22 SC-07
T10, R5, 3rd. Qtr. Lot 23 SC-07

Point Township T10, R5, 3rd. Qtr. Lot 3 P-01
Point Township T10, R5, 3rd. Qtr. Lot 2 P-01
Point Township T10, R5, 3rd. Qtr. Lot 1 P-01

Berlin Township T9, R5, Sec.4 B-25

Walnut Creek Township
T-9, R-5, Sec.3 Wc-06

Last Revision: 10/3/2008
T-10, R-5, 3rd. Qtr.
Lots 10,11,12,13,14,15
Salt Creek Twp.
Holmes County, Ohio

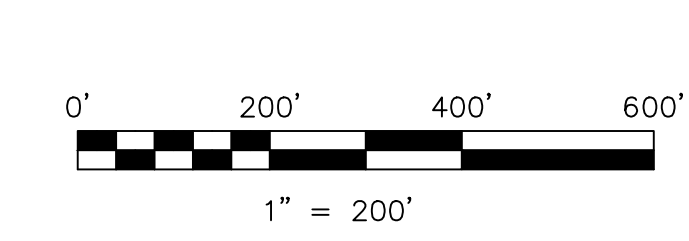

LET IT BE KNOWN, THIS MAP HAS BEEN PREPARED AS A REFERENCE GUIDE TO PROPERTY OWNERSHIP. WE BELIEVE THIS INFORMATION TO BE CORRECT AND CURRENT, HOWEVER IT IS NOT INTENDED FOR ANY LEGAL USE, WHETHER IT BE IN SALES, TRANSFERS, TRADES, LEASES OF ANY TYPE, ETC., AND DO NOT ACCEPT RESPONSIBILITY FOR ERRORS OF ANY NATURE OR OMISSIONS CONTAINED HEREIN.

⊙ new survey required for next transfer

SC-09

