

- 3400748000 ① Steve and Ruth Yoder
235-23 5/1/1987
282-918 12/20/1993
283-129 1/14/1994
0.5 ac p.5-151
- 3400747000 ② Steve and Ruth Yoder
285-286 7/19/1994
1,205 ac p.14-562
- 3400780000 ③ Mark E. and Dorothy E. Yoder
220-888 7/7/1983
1,467-150 10-157
- 2400274000 ④ Daniel M. Miller, trustee
ina R. Miller, trustee
OR 200-1005 10/15/2007
0.868 ac p.18-726
- 2401054000 ⑤ Vaughn Wayne and Inga Annette Troyer
265-941 9/14/1994
0.198 ac p.12-901
- 2400057000 ⑥ James A. Felkert
172-306 12/2/1989
245-154 10/27/1989
0.2187 ac
- 2400072000 ⑦ Sandra Felkert
199-353 8/24/1977
1,390.3 ac p.8-49
- 2400073000 ⑧ Sandra Felkert
199-353 8/24/1977
0.1214 ac p.8-49
- 2400074002 ⑨ Albert J. and Fannie D. Miller
261-939 10/15/1993
0.018 ac p.14-326
- 2400074001 ⑩ David L. and Ann S. Miller, trustees
OR 4-943 3/13/1998
0.026 ac p.14-326
- 2400074000 ⑪ Menna D. and Mable J. Troyer
OR 172-2089 5/27/2004
0.956 ac p.8-380
- 2400948000 ⑫ Albert L. and Mary Stutzman
228-321 8/7/1985
0.021 ac p.8-847
- 2400949004 ⑬ Albert L. and Mary Stutzman
258-613 1/13/1993
258-866 2/9/1993
0.2 ac p.14-133
- 3400131000 ⑭ Frederick D. and Fannie D. Hostetler, trustees
185-622 11/27/1973
OR 6-626 3/27/1999
1.5 ac p.7-160
- 3400414000 ⑮ Monroe L. and Martha A. Stutzman
Levi A. and Ida Stutzman
OR 186-204 1/10/2006
0.888 ac p.14-447
- 3400403000 ⑯ Mary Mullet
210-594 9/10/1980
OR 136-437 1/24/2003
0.10 ac p.8-275
- 3400408000 ⑰ James and Kathy Mullet
252-368 8/7/1991
1.0 ac p.12-720
- 3400407000 ⑱ James and Kathy Mullet
254-91 1/9/1992
1,116 ac p.12-833
- 2400571001 ⑲ Daniel M. Miller, trustee
ina R. Miller, trustee
OR 200-1005 10/15/2007
0.308 ac p.18-725
- 3400770003 ⑳ S & S Rentals, Inc.
OR 180-330 5/12/2005
0.343 ac p.19-388
- 3400502003 ㉑ Monroe L. and Martha A. Stutzman
Levi A. and Ida Stutzman
OR 186-204 1/10/2006
0.104 ac p.19-603
- 3400502002 ㉒ Monroe L. and Martha A. Stutzman
Levi A. and Ida Stutzman
OR 186-204 1/10/2006
1,456 ac p.19-603

T14, R12, Sec.7 SC-11

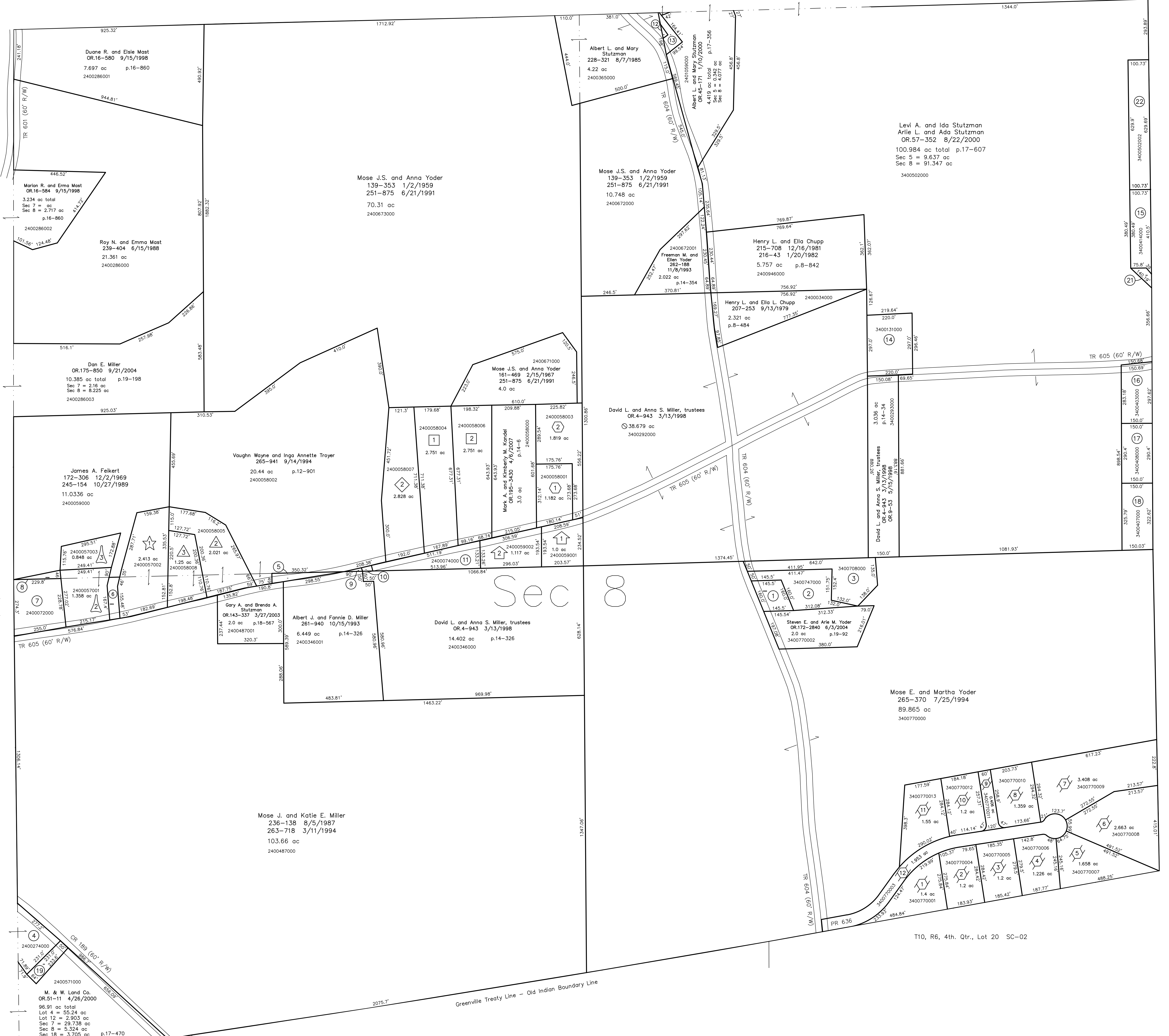

Levi A. and Ida Stutzman
Arle L. and Ada Stutzman
OR.57-352 8/22/2000
100.984 ac total p.17-607
Sec 5 = 9.637 ac
Sec 8 = 91.347 ac
3400502000

- ⑫
- ⑬
- ⑭
- ⑮
- ⑯
- ⑰
- ⑱
- ⑲
- ⑳
- ㉑
- ㉒

T14, R12, Sec.9 SC-19

T10, R6, 3rd. Qtr., Lot 4 SC-01

A.M. & F.M. Allotment No. 1 Replat of Lot 1
Plat 18-562 Platted 3/24/2003

Eric D. and Karina D. Yoder
OR 147-433 4/30/2003
2.021 ac p.18-562

Maynard M. and Emily Miller
OR 165-320 9/22/2003
1.25 ac p.18-562

Barry G. Smith Allotment No. 1
Plat 15-5 Platted 8/24/1993

Dwayne E. and Laura K. Yoder
270-889 11/13/1995
1,182 ac p.15-5

Dwayne E. and Laura K. Yoder
270-889 11/13/1995
1,819 ac p.15-5

Galen E. Rober Allotment No. 1
Plat 17-51 Platted 4/6/1999

David L. and Anna S. Miller, trustees
OR 31-882 5/21/1999
1.0 ac p.17-51

Menna D. and Mable J. Troyer
OR 172-2089 5/27/2004
1,117 ac p.17-51

T10, R6, 3rd. Qtr., Lot 12 SC-02

T10, R6, 3rd. Qtr., Lot 3 SC-02

John S. Mast Allotment No. 1
Plat 15-39 Platted 11/14/1994

David A. and Irene Swartzentruber
OR 114-498 6/4/2002
2.751 ac p.15-39

John S. and Elaine Mast
261-849 10/8/1993
266-865 12/5/1994
2.751 ac p.15-39

Seren Valley Allotment No.1 Replat of Lot 1
Plat 17-606 Platted 8/22/2000

Andrew A. and Susan E. Miller
OR 176-2805 12/5/2004
1.358 ac p.17-606

James A. Felkert
OR 58-559 9/13/2000
0.848 ac p.17-606

Seren Valley Allotment No.2
Plat 15-108 Platted 9/11/1996

Paulene D. Wilkinson, trustee
OR 144-399 4/3/2003
2.413 ac p.15-108

Vaughn & Inga Troyer Allotment No.1
Replat of Lot 1 and Additional Land
Plat 18-724 Platted 9/9/2003

Dennis R. and Kerrie L. Weaver
OR 184-2369 11/10/2005
2,828 ac p.18-724

Benton Vale Ridge Subdivision
Plat 2-424 Platted 2/21/2006

S & S Rentals, Inc.
OR 171-1027 4/8/2004
OR 180-330 5/12/2005
1.4 ac p.2-424

S & S Rentals, Inc.
OR 171-1027 4/8/2004
1.2 ac p.2-424

S & S Rentals, Inc.
OR 171-1027 4/8/2004
1.2 ac p.2-424

Miguel A. Jr. and Paula L. Sanchez
OR 200-3240 11/13/2007
1,226 ac p.2-424

Shawn and Jacquelyn Oswald
OR 200-2207 10/29/2007
1,658 ac p.2-424

S & S Rentals, Inc.
OR 171-1027 4/8/2004
2,663 ac p.2-424

S & S Rentals, Inc.
OR 171-1027 4/8/2004
3,408 ac p.2-424

S & S Rentals, Inc.
OR 171-1027 4/8/2004
3,408 ac p.2-424

Mose E. and Martha Yoder
OR 200-2850 11/6/2007
0,406 ac p.2-424

S & S Rentals, Inc.
OR 171-1027 4/8/2004
1.2 ac p.2-424

S & S Rentals, Inc.
OR 171-1027 4/8/2004
1.2 ac p.2-424

S & S Rentals, Inc.
OR 171-1027 4/8/2004
1.953 ac p.2-424

T10, R6, 4th. Qtr., Lot 20 SC-02

Last Revision: 11/13/2007
T-14, R-12, Sec.8
Salt Creek Twp.
Holmes County, Ohio

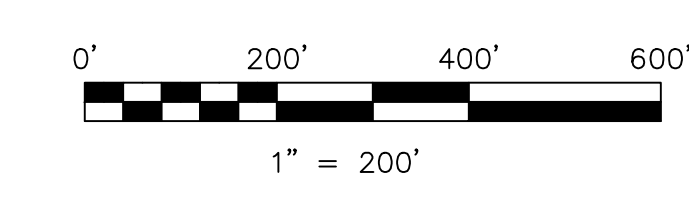

LET IT BE KNOWN, THIS MAP HAS BEEN PREPARED AS A REFERENCE
 GUIDE TO PROPERTY OWNERSHIP. WE BELIEVE THIS INFORMATION TO
 BE CORRECT AND CURRENT, HOWEVER IT IS NOT INTENDED FOR ANY
 LEGAL USE, WHETHER IT BE IN SALES, TRANSFERS, TRUSTS, LEASES
 OF ANY TYPE, ETC., AND DO NOT ACCEPT RESPONSIBILITY FOR
 ERRORS OF ANY NATURE OR OMISSIONS CONTAINED HEREIN.

new survey required
 for next transfer

SC-15