

- 3400050000 ① Joseph J. and Betty Yoder  
OR.47-191 2/15/2000  
0.12 ac
- 3400310000 ② Fannie Miller  
255-947 6/16/1992  
1.0 ac p.12-962
- 3400635001 ③ Marlin A. and Linda L. Wengerd  
OR.194-102 12/29/2006  
2.046 ac p.19-902
- 3400451000 ④ Monroe A. and Esta Schlabach  
198-644 7/11/1977  
1.978 ac p.8-19
- 3400517000 ⑤ Philip A. and Elsie Stutzman  
203-715 10/26/1978  
227-672 6/10/1985  
1.54 ac p.8-327
- 0000000000 ⑥ not used
- 3400580000 ⑦ Andrew Allen and Esther Yoder  
181-206 8/24/1972  
195-281 4/27/1976  
238-52 2/10/1988  
1.0 ac p.5-146
- 3400659000 ⑧ Andrew Allen and Esther Yoder  
191-3 8/10/1975  
238-52 2/10/1988  
1.0 ac p.7-460
- 3400225000 ⑨ Paul J. and Mary A. Mast  
194-12 4/27/1976  
1.53 ac p.7-492
- 3400228000 ⑩ Paul J. and Mary A. Mast  
194-12 4/27/1976  
0.50 ac
- 3400351001 ⑪ Paul J. and Mary A. Mast  
OR.31-305 5/2/2000  
1.061 ac p.17-477
- 3400227000 ⑫ Paul J. and Mary A. Mast  
194-12 4/27/1976  
0.92 ac p.7-492
- 3400631000 ⑬ Brian Jay Mast  
282-191 12/30/1997  
OR.102-765 2/6/2002  
1.46 ac p.10-259
- 3400452000 ⑭ Monroe A. and Esta Schlabach  
246-705 4/5/1990  
0.864 ac p.12-398
- 3400462000 ⑮ Steve and Arie Schlabach  
256-216 7/13/1992  
1.581 ac p.8-513
- 3400444000 ⑯ Henry A. and Martha S. Schlabach  
232-368 9/16/1986  
0.807 ac p.10-609
- 3400443000 ⑰ Henry A. and Martha S. Schlabach  
232-368 9/16/1986  
0.762 ac p.10-609
- 3400139001 ⑱ Robert R. and Edna Kauffman  
OR.36-74 7/28/2000  
1.291 ac p.17-584
- 3400351002 ⑲ Andrew Allen and Esther Yoder  
OR.133-280 12/24/2002  
0.719 ac p.18-458

T10, R6, 4th. Qtr. Lot 3 SC-05

T10, R6, 4th. Qtr. Lot 3 SC-05

T10, R6, 4th. Qtr. Lot 1 SC-05

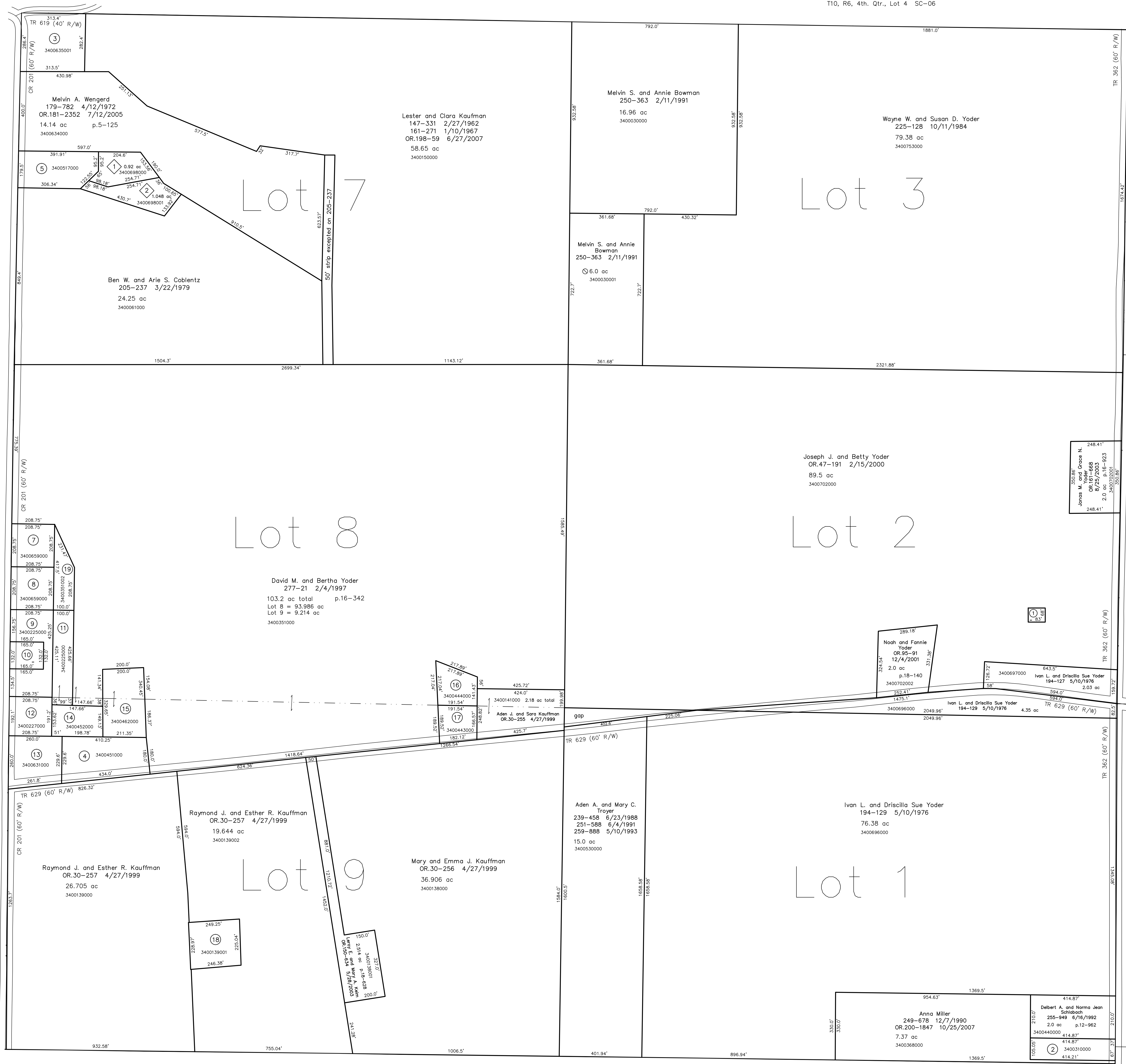

Berlin Township T9, R6, 1st. Qtr., Lot 2 B-15

Berlin Township T9, R6, 1st. Qtr., Lot 1 B-15

Destiny Acres Subdivision  
Plat 2-370 Platted 9/23/2003

- 3400698000 ① Jacob E. and Erma Yoder  
OR.167-303 10/2/2003  
0.92 ac p.2-370
- 3400698001 ② Angela J. Peck  
OR.167-305 10/2/2003  
OR.177-173 12/14/2004  
1.048 ac p.2-370

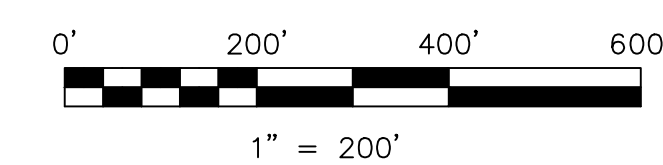

LET IT BE KNOWN, THIS MAP HAS BEEN PREPARED AS A REFERENCE GUIDE TO PROPERTY OWNERSHIP. WE BELIEVE THIS INFORMATION TO BE CORRECT AND CURRENT, HOWEVER IT IS NOT INTENDED FOR ANY LEGAL USE, WHETHER IT BE IN SALES, TRANSFERS, TRADES, LEASES OF ANY TYPE, ETC., AND DO NOT ACCEPT RESPONSIBILITY FOR ERRORS OF ANY NATURE OR OMISSIONS CONTAINED HEREIN.

new survey required for next transfer

Last Revision: 10/25/2007  
**T-10, R-6, 4th. Qtr.**  
**Lots 1,2,3,7,8,9**  
**Salt Creek Twp.**  
**Holmes County, Ohio**

**SC-05**

Berlin Township T9, R6, 1st. Qtr., Lot 24 SC-07

T10, R5, 3rd. Qtr. Lot 24 SC-07

T10, R5, 3rd. Qtr. Lot 25 SC-07

T10, R5, 3rd. Qtr. Lot 26 SC-07