

T.H. 613
Old T.H. 240
35' R.W.

T.H. 615
Old T.H. 240
35' R.W.

C.H. 17
60' R.W.

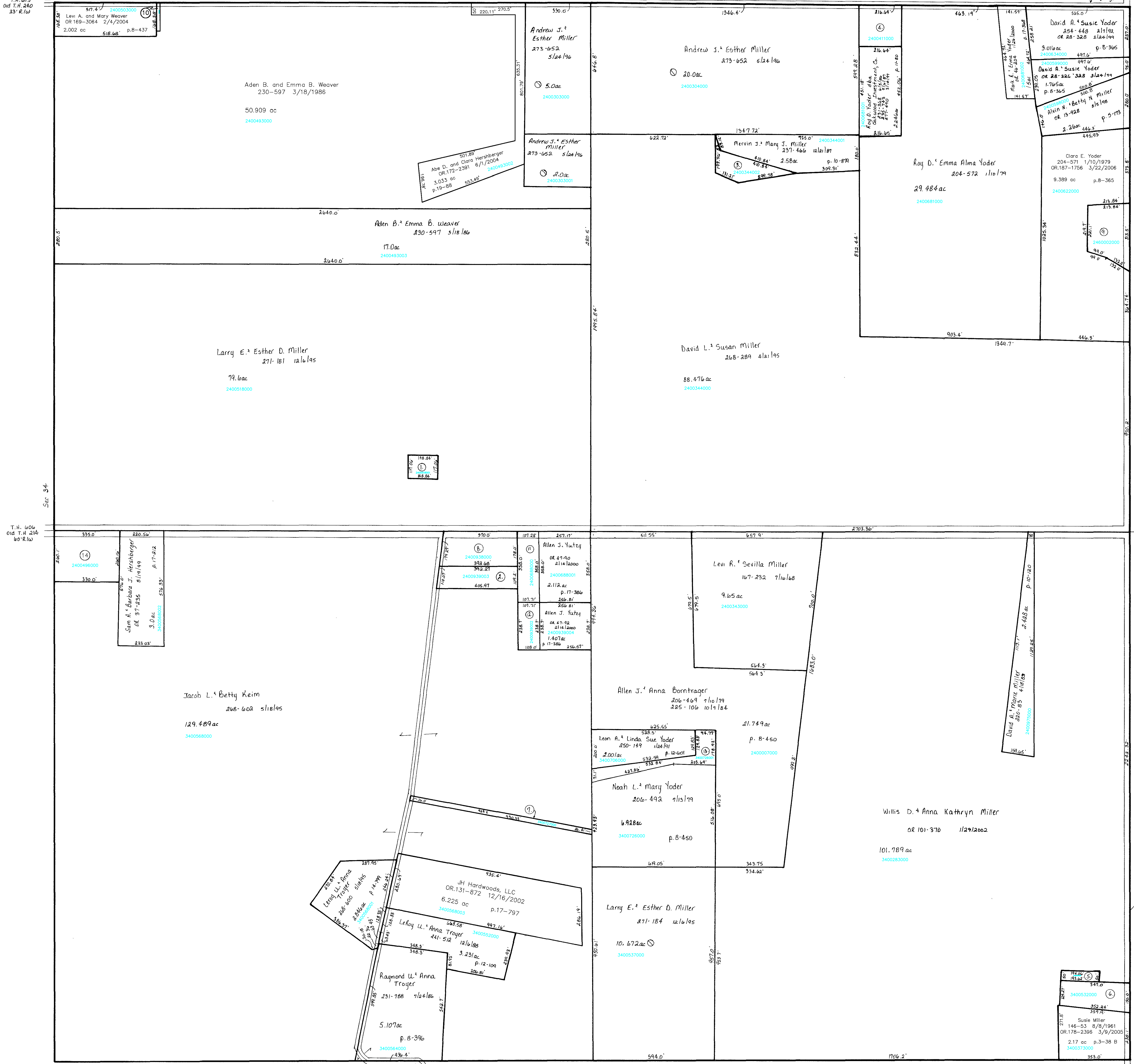

T.H. 606
Old T.H. 214
60' R.W.

Sec 36

C.H. 17
S.R. 241

C.H. 17
60' R.W.

- 2400518001 (1) SALT CREEK TOWNSHIP TRUSTEES
271-186 12/6/1995
0.4 ac p.14-969
- 2400939003 (2) HERSHBERGER JOHN E. AND ELLA
259-391 4/5/1993
1.001 ac p.14-184
- 2400344002 (3) MILLER MERVIN J. AND MARY
253-296 10/31/1991
0.834 ac p.12-783
- 2400411000 (4) YODER ROY D.
218-779 11/10/1982
1.0 ac p.8-465
- 3400533000 (5) YODER MERLIN R. AND RUBY R.
OR.0147-686 5/2/2003
0.223 ac p.10-644
- 3400532000 (6) YODER MERLIN R. AND RUBY R.
OR.0147-686 5/2/2003
1.09 ac p.7-552
- 3400727000 (7) YODER NOAH L. AND MARY
206-484 7/13/1979
0.253 ac p.8-450
- 2400938000 (8) HERSHBERGER JOHN E. AND ELLA
216-963 5/10/1982
1.558 ac p.10-7

- 2460002000 (9) EAST SALT CREEK PAROCHIAL SCHOOL
(AKA BOONTOWN SCHOOL)
203-354 9/15/1978
1.3 ac
- 2400493001 (10) WEAVER LEV A. AND MARY
OR.0169-3064 2/4/2004
0.056 ac p.16-750
- 2400688000 (11) YUTZIG JACOB M. AND MARY
OR.0047-94 2/14/2000
0.883 ac p.17-386
- 2400939002 (12) YUTZIG JACOB M. AND MARY
OR.0047-96 2/14/2000
0.591 ac p.17-386
- 3400726001 (13) YODER LEON A. AND LINDA SUE
OR.0065-196 1/5/2001
1.0 ac p.17-749
- 2400496000 (14) Ivan D. and Erma J. Swartzentruber
OR.190-1881 7/21/2006
1.39 ac p.8-24

T.H. 615
Old T.H. 236
30' R.W.

S.R. 241
C.H. 17
60' R.W.

Last Revision: 7/21/2006

T-15, R-12, Sec. 35
SALT CREEK TWP.
HOLMES CO., OHIO SCALE: 1" = 200'

SC-29

LET IT BE KNOWN, THIS MAP HAS BEEN PREPARED AS A REFERENCE GUIDE TO PROPERTY OWNERSHIP, AND CURRENT, HOWEVER, IT IS NOT INTENDED FOR ANY LEGAL USE, WHETHER IT BE IN SALES, TRANSFERS, TRADES, LEASES OF ANY TYPE, ETC., AND DO NOT ACCEPT RESPONSIBILITY FOR ERRORS OF ANY NATURE OR OMISSIONS CONTAINED HEREIN.

