

- 3400723000 ① YODER NELSON E. ANNA 157-392 1/11/1966 232-142 8/28/1986 0.05 ac
- 3400704001 ④ YODER MERVIN A. AND RUTH ANN 270-260 9/13/1995 0.606 ac p.14-742
- 3400406000 ⑤ YODER MERVIN A. AND RUTH ANN OR.0111-716 5/1/2002 1.001 ac p.8-448
- 3400244000 ⑥ YODER NELSON E. AND ANNA J. OR.0089-733 10/5/2001 0.931 ac
- 3400184000 ⑦ MILLER, ALLEN A. and RABER, BRENDA S. OR.0174-1932 7/6/2004 1.0 ac p.8-564
- 3400703002 ⑧ MILLER, ALLEN A. and RABER, BRENDA S. OR.0173-1932 7/6/2004 0.642 ac p.16-418
- 3400703001 ⑨ STUTZMAN MYRON W. AND EILEEN S. 278-151 5/7/1997 1.721 ac p.16-418
- 3400176000 ⑩ KLINE HENRY I. AND ANNA 198-298 6/3/1977 244-483 8/22/1989 1.858 ac p.8-3
- 3400490000 ⑪ STUTZMAN JOHN AND MARY 132-73 12/3/1955 0.45 ac
- 3460025000 ⑫ TRUSTEES OF THE FRYBURG-BEACHY MENNONITE CHURCH 161-143 1/3/1967 0.598 ac
- 3400774000 ⑬ THE FRYBURG CEMETARY ASSOCIATION 97-408 12/6/1928 0.014 ac p.4-10
- 3460024000 ⑭ FRYBURG CEMETARY ASSOCIATION 151-481 12/7/1963 0.474 ac p.4-10
- 3400773000 ⑮ THE FRYBURG CEMETARY ASSOCIATION 97-408 12/6/1928 0.954 ac
- 3400772000 ⑯ THE FRYBURG CEMETARY ASSOCIATION 97-408 12/6/1928 1.982 ac
- 3400840000 ⑰ THE FRYBURG CEMETARY ASSOC. 237-635 12/30/1987 0.025 ac p.11-179
- 3400194000 ⑱ MILLER KEVIN R. AND KATHY R. OR.0023-25 12/23/1998 0.384 ac p.11-154
- 3400195000 ⑲ MILLER KEVIN R. AND KATHY R. OR.0023-25 12/23/1998 0.387 ac p.3-248
- 3400193000 ⑳ MAST AILEE L. AND MARY H. OR.0020-433 11/17/1998 0.766 ac p.16-920
- 3460012000 ㉑ TRUSTEES OF FRYBURG PAROCHIAL SCHOOL 178-332 10/26/1971 1.0 ac p.5-100
- 3400222000 ㉒ WEAVER REAL ESTATE HOLDINGS, LTD. OR.0171-2061 4/21/2004 1.425 ac p.19-47
- 3400501001 ㉓ Monroe L. and Martha A. Stutzman Levi A. and Ida Stutzman OR.186-204 1/10/2006 1.687 ac p.19-603
- 3400518000 ㉔ STUTZMAN ROMAN A. 173-91 2/9/1970 0.708 ac p.5-28
- 3400212000 ㉕ MAST JACOB EDWARD AND ELSIE 181-63 8/7/1972 0.65 ac p.5-143
- 3400210000 ㉖ MAST JACOB EDWARD AND ELSIE OR.0052-648 11/17/2000 1.0 ac p.4-33
- 3400247000 ㉗ RABATIN DAVID K. AND RUTH E. OR.0062-646 11/17/2000 0.5 ac p.4-33
- 3400246000 ㉘ WEAVER REAL ESTATE HOLDING, LTD. OR.0062-646 11/17/2000 0.5 ac p.4-33
- 3400104000 ㉙ WEAVER REAL ESTATE HOLDINGS, LTD. OR.0170-44 2/12/2004 0.185 ac
- 3400512000 ㉚ GINGERICH MARK AND BRENDA 233-571 12/9/1986 0.619 ac p.12-953
- 3400093000 ㉛ STUTZMAN PAUL A. AND ELLA OR.0167-2977 11/3/2003 0.381 ac p.12-953
- 3400094000 ㉜ STUTZMAN PAUL A. AND ELLA OR.0167-2977 11/3/2003 1.285 ac p.12-953
- 3400506000 ㉝ STUTZMAN PAUL A. AND ELLA 260-600 7/7/1993 0.17 ac p.4-34
- 3400510000 ㉞ STUTZMAN PAUL A. AND ELLA A. 233-571 12/9/1986 230-73 1/24/1986 0.37 ac p.4-44
- 3400511000 ㉟ STUTZMAN PAUL A. AND ELLA A. 233-571 12/22/1984 230-73 1/24/1986 0.657 ac
- 3400507000 ㊱ STUTZMAN PAUL A. ELLA 175-219 10/17/1970 225-841 1/3/1985 0.64 ac p.5-55
- 3400415000 ㊲ Monroe L. and Martha A. Stutzman Levi A. and Ida Stutzman OR.186-204 1/10/2006 1.136 ac p.14-447
- 3400609000 ㊳ THREE M ASSOCIATES, LTD. OR.0004-976 3/16/1998 0.724 ac p.5-170
- 3400612000 ㊴ THREE M ASSOCIATES, LTD. OR.0004-976 3/16/1998 0.659 ac p.7-340
- 3400301001 ㊵ MAST RYAN E. AND SHARON 267-3 12/22/1994 1.116 ac p.14-670
- 3400175000 ㊶ KLINE HENRY I. AND ANNA 230-116 1/27/1986 0.1 ac p.10-520
- 3400301000 ㊷ Mart E. and Esther N. Miller 231-38 5/2/1985 OR.178-1023 2/16/2005 1.843 ac in Sec 9, 0.017 ac in Lot 5 p.19-313
- 3400299001 ㊸ STATE OF OHIO OR.0041-802 11/9/1999 0.042 ac p.17-255
- 3400301002 ㊹ STATE OF OHIO OR.0041-23 10/22/1999 0.154 ac p.17-255
- 3400518001 ㊺ STATE OF OHIO OR.0041-805 11/9/1999 0.272 ac p.17-255
- 3400301003 ㊻ STATE OF OHIO OR.0041-258 10/29/1999 0.732 ac p.17-255
- 3400622001 ㊼ STATE OF OHIO OR.0041-26 10/22/1999 0.27 ac p.17-255
- 3400490001 ㊽ STATE OF OHIO OR.0041-20 10/22/1999 1.119 ac p.17-255
- 3400606000 ㊾ STATE OF OHIO OR.0039-796 10/1/1999 0.667 ac p.17-255
- 3400850000 ㊿ THE STATE OF OHIO OR.0042-784 11/24/1999 0.227 ac p.17-255
- 3400250001 ① STATE OF OHIO OR.0039-793 10/1/1999 0.318 ac p.17-255
- 3400081001 ② STATE OF OHIO OR.0041-17 10/22/1999 0.288 ac p.17-255
- 3400703003 ③ PINE TREE RENTALS, LTD. OR.0126-247 10/23/2002 1.59 ac p.18-251
- 3400722001 ④ BURKHOLDER LAURA OR.0167-1289 10/14/2003 0.241 ac p.18-765
- 3400501002 ⑤ Monroe L. and Martha A. Stutzman Levi A. and Ida Stutzman OR.186-204 1/10/2006 1.808 ac p.19-503

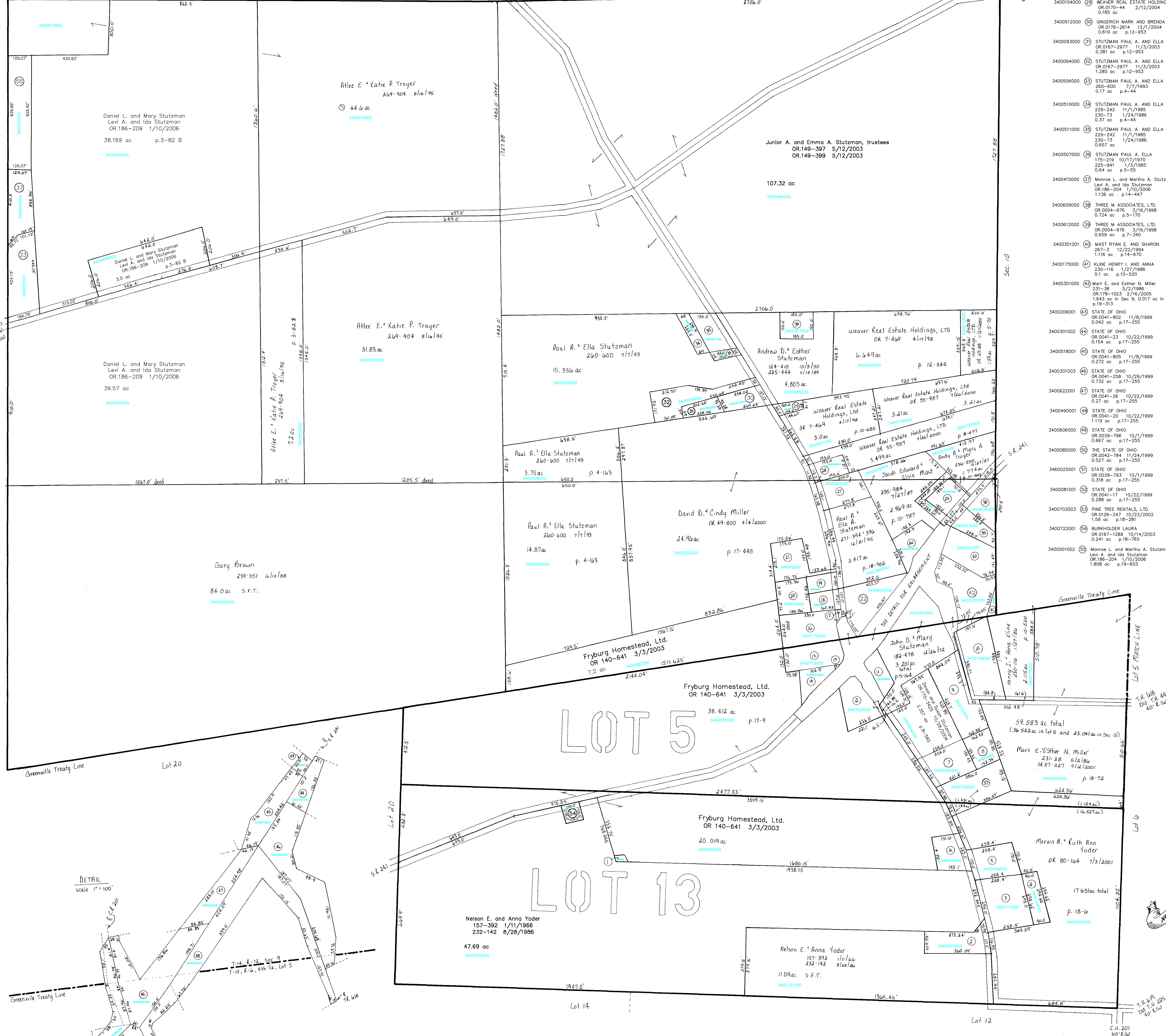

DETAIL
Scale 1" = 100'

Last Revision: 1/10/2006
T-10, R-6, 4th. Qtr.,
Lots 5, 13
T-14, R-12, Sec. 9
SALT CREEK TWP.
HOLMES CO., OHIO SCALE: 1" = 200'

LET IT BE KNOWN, THIS MAP HAS BEEN PREPARED AS A REFERENCE GUIDE TO PROPERTY OWNERS AND CURRENT, HOWEVER, IT IS NOT INTENDED FOR ANY LEGAL USE, WHETHER IT BE IN TRANSFERS, TRAVEL, LEASES OF ANY TYPE, AND DO NOT ACCEPT RESPONSIBILITY FOR ERRORS OF ANY NATURE OR OMISSIONS CONTAINED HEREIN.

SC-13