

Wayne County

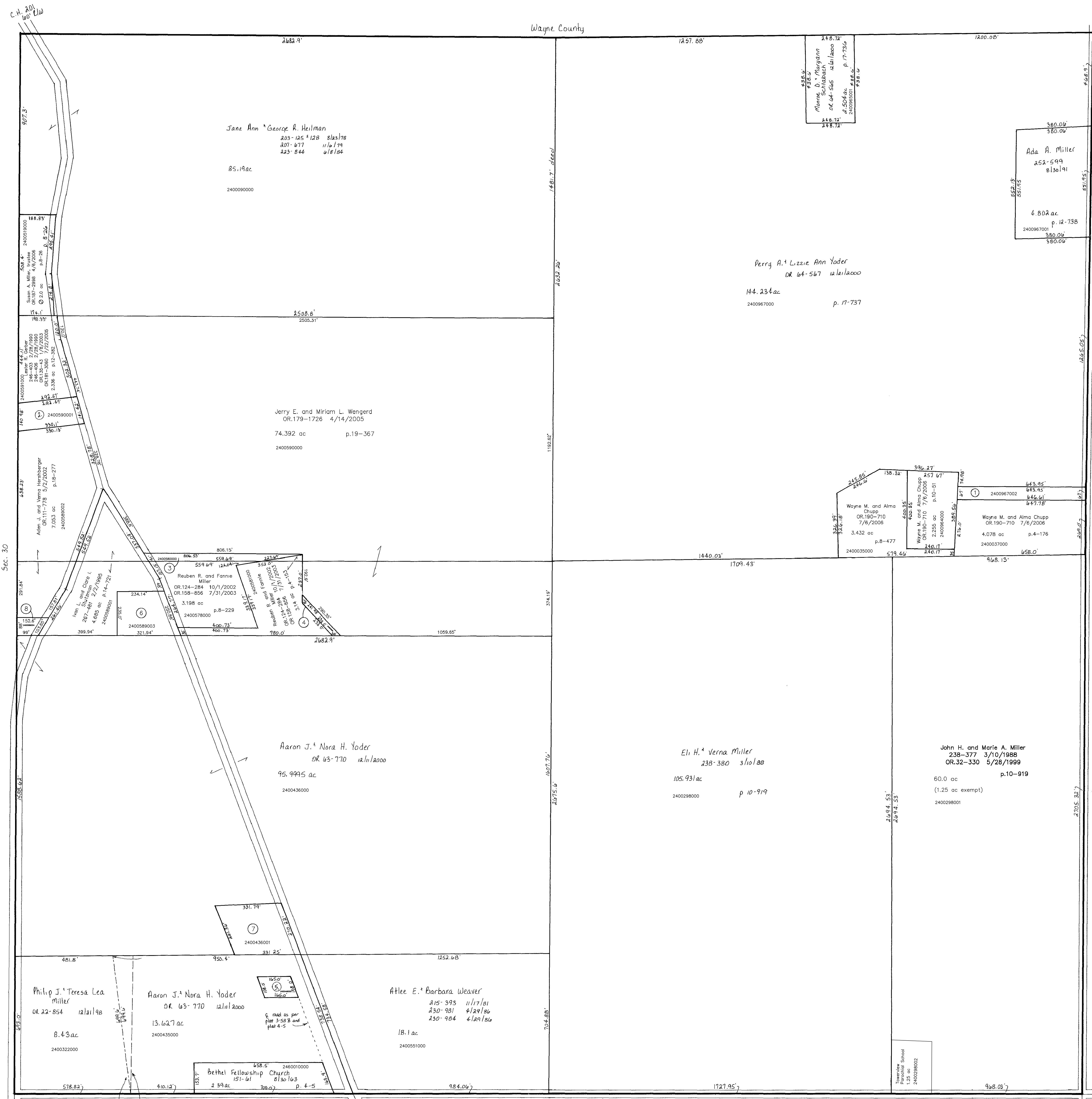

2400967000
 Wayne M. and Alma Chupp
 OR 190-710 7/8/2006
 3.432 ac p. 8-477

2400967000
 Ada A. Miller
 252-599 0130191
 4.802 ac
 p. 12-738
 2400967000
 380.00
 380.00

2400967000
 Perry A. & Lizzie Ann Yoder
 DR 64-567 12/12/2000
 144.234 ac
 p. 17-737

2400990000
 Jane Ann & George R. Heilman
 203-125-128 8/23/78
 207-877 11/6/79
 223-844 0/6/84
 85.19 ac

2400590000
 Jerry E. and Miriam L. Wengert
 OR 179-1726 4/14/2005
 74.392 ac p. 19-367

2400590000
 Adam J. and Verna Henschberger
 OR 111-778 5/7/2002
 7.053 ac p. 18-277

2400578000
 Reuben R. and Fannie Miller
 OR 124-354 10/1/2002
 OR 158-856 7/31/2003
 3.198 ac p. 8-229

2400436000
 Aaron J. & Nora H. Yoder
 DR 63-770 12/11/2000
 95.9945 ac

2400298000
 Eli H. & Verna Miller
 238-380 3/10/188
 105.93 ac
 p. 10-919

2400298001
 John H. and Marie A. Miller
 238-377 3/10/1988
 OR 32-330 5/28/1999
 60.0 ac
 (1.25 ac exempt)
 p. 10-919

2400322000
 Philip J. & Teresa Lea Miller
 DR 22-854 12/11/98
 8.43 ac

2400435000
 Aaron J. & Nora H. Yoder
 DR 63-770 12/11/2000
 13.627 ac

2400551000
 Atlee E. & Barbara Weaver
 215-393 11/7/01
 230-981 4/29/06
 230-984 4/29/06
 18.1 ac

2460010000
 Bethel Fellowship Church
 8130103
 2.89 ac
 p. 4-5

- 2400967002 ① Wayne M. and Alma Chupp
 OR 190-710 7/8/2006
 1.0 ac p. 14-444
- 2400590001 ② SCHLABACH DAN J.C. AND MATTIE
 OR 0055-23 7/10/2000
 1.0 ac p. 17-552
- 2400580000 ③ MILLER REUBEN R. AND FANNIE
 OR 0124-284 10/1/2002
 OR 0158-856 7/31/2003
 0.551 ac p. 8-229
- 2400579000 ④ MILLER REUBEN R. AND FANNIE
 OR 0124-284 10/1/2002
 OR 0158-856 7/31/2003
 0.18 ac p. 8-228
- 2400446000 ⑤ SMITH LARRY E. AND CAROLYN J.
 155-179 3/16/1965
 OR 0057-579 2/13/2001
 0.383 ac p. 3-588
- 2400589003 ⑥ Steve I. Stutzman
 OR 179-3250 5/5/2005
 1.5 ac p. 19-384
- 2400436001 ⑦ Ada J. Yoder
 OR 180-2520 8/8/2005
 1.9003 ac p. 12-916
- 2400589004 ⑧ Foul D. and Ruth Ann Schlabach
 OR 187-1184 3/16/2006
 0.256 ac p. 19-651

Last Revision: 7/6/2006

T-15, R-12, Sec. 29
SALT CREEK TWP.

HOLMES CO., OHIO SCALE: 1" = 200'

SC-18

LET IT BE KNOWN, THIS MAP HAS BEEN PREPARED AS A REFERENCE GUIDE TO PROPERTY OWNERSHIP. WE BELIEVE THIS INFORMATION TO BE CORRECT AND CURRENT, HOWEVER, IT IS NOT INTENDED FOR ANY LEGAL USE, WHETHER IT BE IN SALES, TRANSFERS, TRADES, LEASES OF ANY TYPE, ETC., AND DO NOT ACCEPT RESPONSIBILITY FOR ERRORS OF ANY NATURE OR OMISSIONS CONTAINED HEREIN.

