

- 2400460001 ① YODER NATHANIEL P. AND RUBY G.  
OR 0051-594 5/5/2000  
OR 0051-950 5/11/2000  
0.742 ac p.17-482
- 2400465001 ② NISLEY NORA  
253-363 11/8/1991  
0.68 ac p.12-786
- 2400314000 ③ MILLER ADAM J. AND KATIE  
224-956 9/24/1984  
0.64 ac p.2-84
- 2400313000 ④ MILLER ADAM J. AND KATIE  
224-956 9/24/1984  
0.14 ac
- 2401034001 ⑤ MILLER JOSEPH A.  
OR 0172-2499 6/1/2004  
0.23 ac p.14-679
- 2401034003 ⑥ MILLER JOHN J. JR. AND ESTHER  
OR 0048-504 3/10/2000  
0.344 ac p.17-422
- 2401034002 ⑦ MILLER JOHN J. JR. AND ESTHER  
OR 0008-229 5/1/1998  
1.358 ac p.16-713
- 2401033000 ⑧ MILLER JOHN J. JR. AND ESTHER  
228-579 8/22/1985  
0.8293 ac p.10-469
- 2400996000 ⑨ WEAVER ANDY J. AND LENA  
279-888 9/11/1997  
0.1329 ac p.10-232
- 2400997001 ⑩ WEAVER ANDY A. AND LYDIANN  
274-774 8/14/1986  
1.276 ac p.16-192
- 2400624001 ⑪ YODER OWEN M. AND CHRISTENA M.  
275-704 10/17/1996  
1.09 ac p.12-812
- 2400624002 ⑫ YODER OWEN M. AND CHRISTENA M.  
275-950 10/30/1996  
0.189 ac p.2-263
- 3400367000 ⑬ KAUFMAN ELLA AND DORCAS  
OR 0057-59 8/16/2000  
1.756 ac p.12-329
- 3400170000 ⑭ KLINE DAN E. AND MARYANN E.  
161-352 1/23/1967  
0.49 ac p.4-136
- 3400172000 ⑮ KLINE DAN E. AND MARY ANN  
172-340 12/8/1969  
0.2 ac p.5-21
- 3400171000 ⑯ KLINE DAN E. AND MARY ANN  
244-187 7/21/1989  
0.388 ac p.12-263
- 3400063000 ⑰ MILLER VERT, VEREN  
266-738 11/17/1994  
1.12 ac p.5-122
- 3400232000 ⑱ MCGOWAN-LEE EILEEN  
246-126 2/9/1990  
1.001 ac p.7-573
- 2400624005 ⑲ Lewi E. and Lizzie D. Zook  
OR 191-1723 3/5/2008  
0.606 ac p.19-795
- 2400624006 ⑳ Owen M. and Christena M. Yoder  
OR 191-1840 9/9/2005  
1.019 ac p.18-795
- 3400041001 ㉑ Arlen M. and Regina Kaufman  
OR 193-1571 12/5/2006  
1.73ac p.19-880

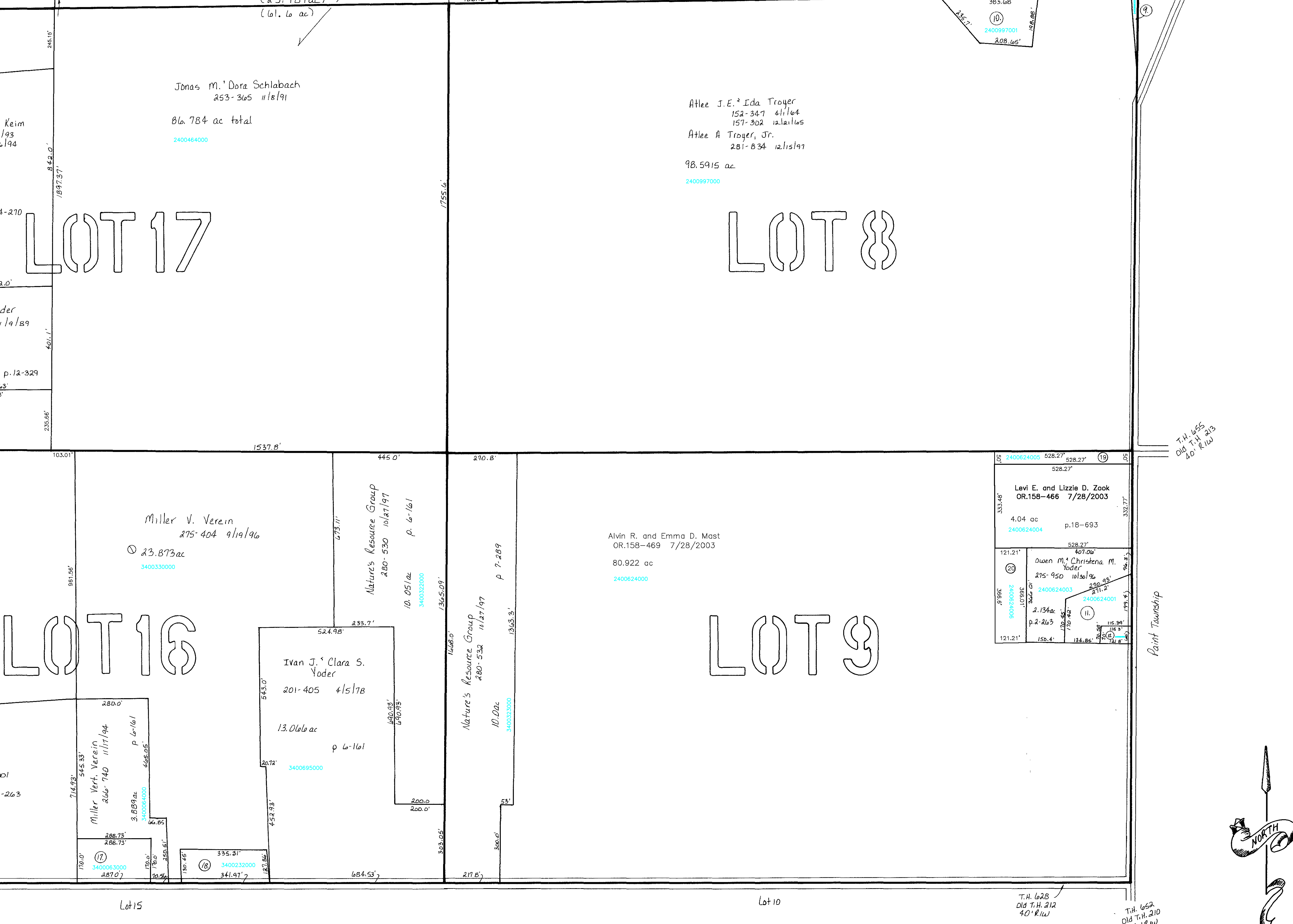

T.H. 628  
Old T.H. 212  
40' E.W.

T.H. 628  
Old T.H. 212  
40' E.W.

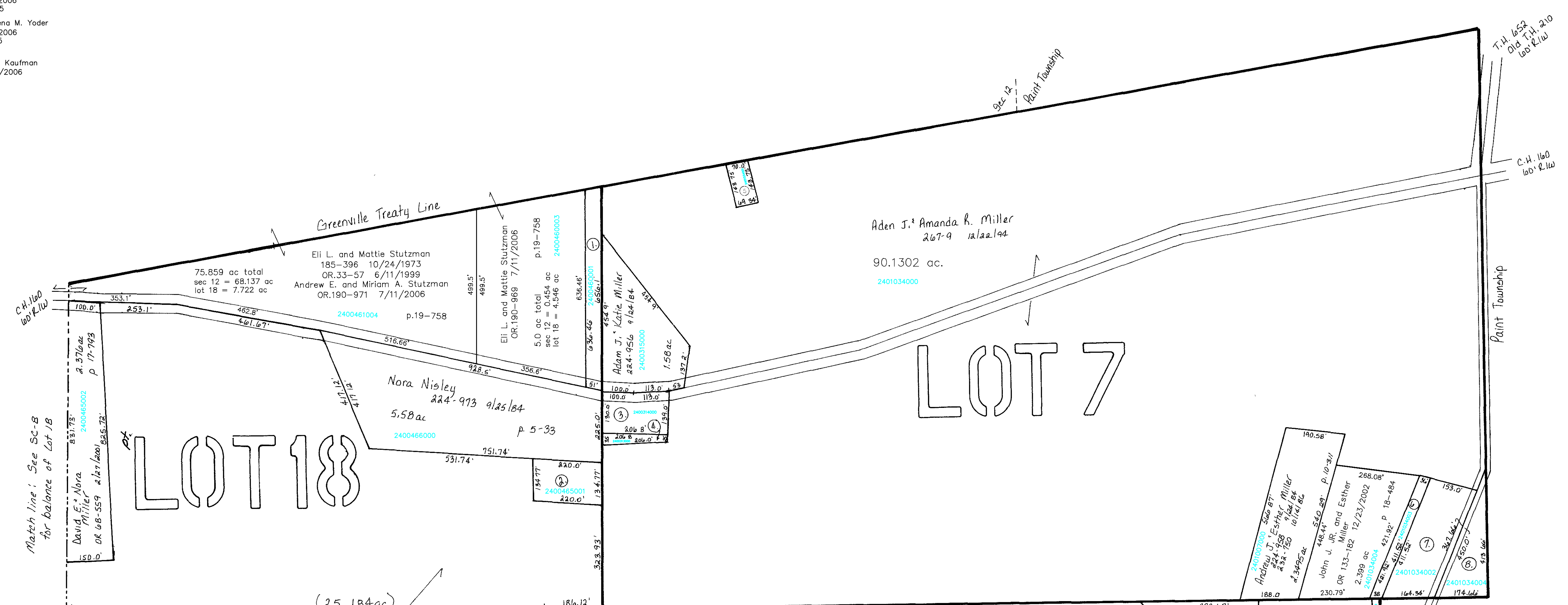
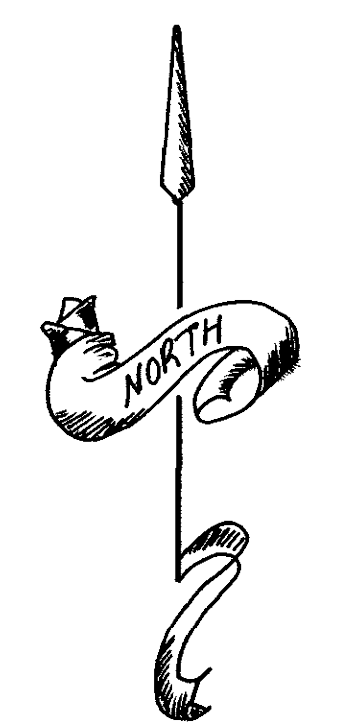

Last Revision: 12/5/2006

T-10, R-5, 3rd. qtr.  
lots 7,8,9,16,17,18

SALT CREEK TWP.  
HOLMES CO., OHIO

SCALE: 1" = 200'

LET IT BE KNOWN, THIS MAP HAS BEEN PREPARED AS A REFERENCE GUIDE TO PROPERTY OWNERSHIP. WE BELIEVE THIS INFORMATION TO BE CORRECT AND CURRENT, HOWEVER, IT IS NOT INTENDED FOR ANY LEGAL USE, WHETHER IT BE IN SALES, TRANSFERS, TRADES, LEASES OF ANY TYPE, ETC., AND DO NOT ACCEPT RESPONSIBILITY FOR ERRORS OF ANY NATURE OR OMISSIONS CONTAINED HEREIN.

**SC-10**  
4/2/2008