

MARTINSBURG DV.1-443

- 340060000 Lot 1 Alvin J. and Donna M. Weaver, co-trustees 279-880 9/11/1997
340060000 Lot 2 Alvin J. and Donna M. Weaver, co-trustees 279-880 9/11/1997
340059900 Lot 3 Hpt Alvin J. and Donna M. Weaver, co-trustees 279-880 9/11/1997
000000000 Lot 3 SEpt Mark and Vicki K. Moser OR.182-3391 8/31/2005 p.8-750
3400147000 Lot 3 SWpt Arthur Miller OR.165-465 9/8/2003 p.8-750
3400529000 Lot 4 Ept Mark and Vicki K. Moser OR.182-3391 8/31/2005 p.8-750
3400147000 Lot 4 Wpt Arthur Miller OR.165-465 9/8/2003 p.8-750
3400357000 Lot 5 Jacob A. Miller OR.70-193 3/21/2001
3400360000 Lot 6 Jacob A. Miller OR.70-193 3/21/2001
3400359000 Lot 7 Jacob A. Miller OR.70-193 3/21/2001
3400358000 Lot 8 N pt Jacob A. Miller OR.70-193 3/21/2001
3400255000 Lot 8 S pt Aden J. and Ruby Miller 238-556 1/28/1988 0.089 ac p.3-144
3400256000 Lot 9 Aden J. and Ruby Miller 238-556 1/28/1988
3400314000 Lot 10 Homer and Mary Ann Miller 218-354 9/28/1982
3400312000 Lot 11 Homer and Mary Ann Miller 218-354 9/28/1982
3400476000 Lot 12 Paul J. and Rhoda A. Wengard OR.174-3306 9/7/2004
3400460000 Lot 13 Md Ept Roy E. and Katy J. Yoder OR.96-876 12/20/2001 0.0375 ac p.18-157
3400458000 Lot 13 NE pt Roy E. and Katy J. Yoder OR.96-876 12/20/2001 0.0375 ac p.18-157
3400461000 Lot 13 NWpt Roy E. and Katy J. Yoder OR.96-876 12/20/2001 0.038 ac p.18-157
3400475000 Lot 13 S 1/3 Paul J. and Rhoda A. Wengard OR.174-3306 9/7/2004
3400459000 Lot 14 E pt Roy E. and Katy J. Yoder OR.96-876 12/20/2001 0.112 ac p.18-157
3400457000 Lot 14 W pt Roy E. and Katy J. Yoder OR.96-876 12/20/2001 0.057 ac p.18-157
3400699000 Lot 15 JM Fountain Investments, LLC OR.178-1287 2/18/2005
3400202000 Lot 16 Gerald D. and Nita Verle Mast 197-473 3/23/1977
3400203000 Lot 17 Gerald D. and Nita Verle Mast 197-473 3/23/1977
3400201000 Lot 18 Gerald D. and Nita Verle Mast 197-473 3/23/1977
3400455000 Lot 19 Samuel J. and Mary Schlabach, trustees OR.40-749 10/15/1999
3400454000 Lot 20 Samuel J. and Mary Schlabach, trustees OR.40-749 10/15/1999
3400549000 Lot 21 Joni E. and Beverly L. Troyer 219-152 12/30/1982
3400550000 Lot 22 Joni E. and Beverly L. Troyer 219-152 12/30/1982
3400278000 Lot 23 NE pt Daniel D. and Naomi K. Troyer OR.94-835 12/3/2001
3400623000 Lot 23 SW pt Charles E. and Miriam L. Cochran OR.1-123 1/2/1998 0.048 ac
3400137000 Lot 24 Lamar L. and Geneva F. Schlabach OR.169-1153 1/8/2004
3400627000 Lot 25 Craig Victor and Christina Louise Clark OR.167-3387 11/6/2003
3400628000 Lot 26 Craig Victor and Christina Louise Clark OR.167-3387 11/6/2003

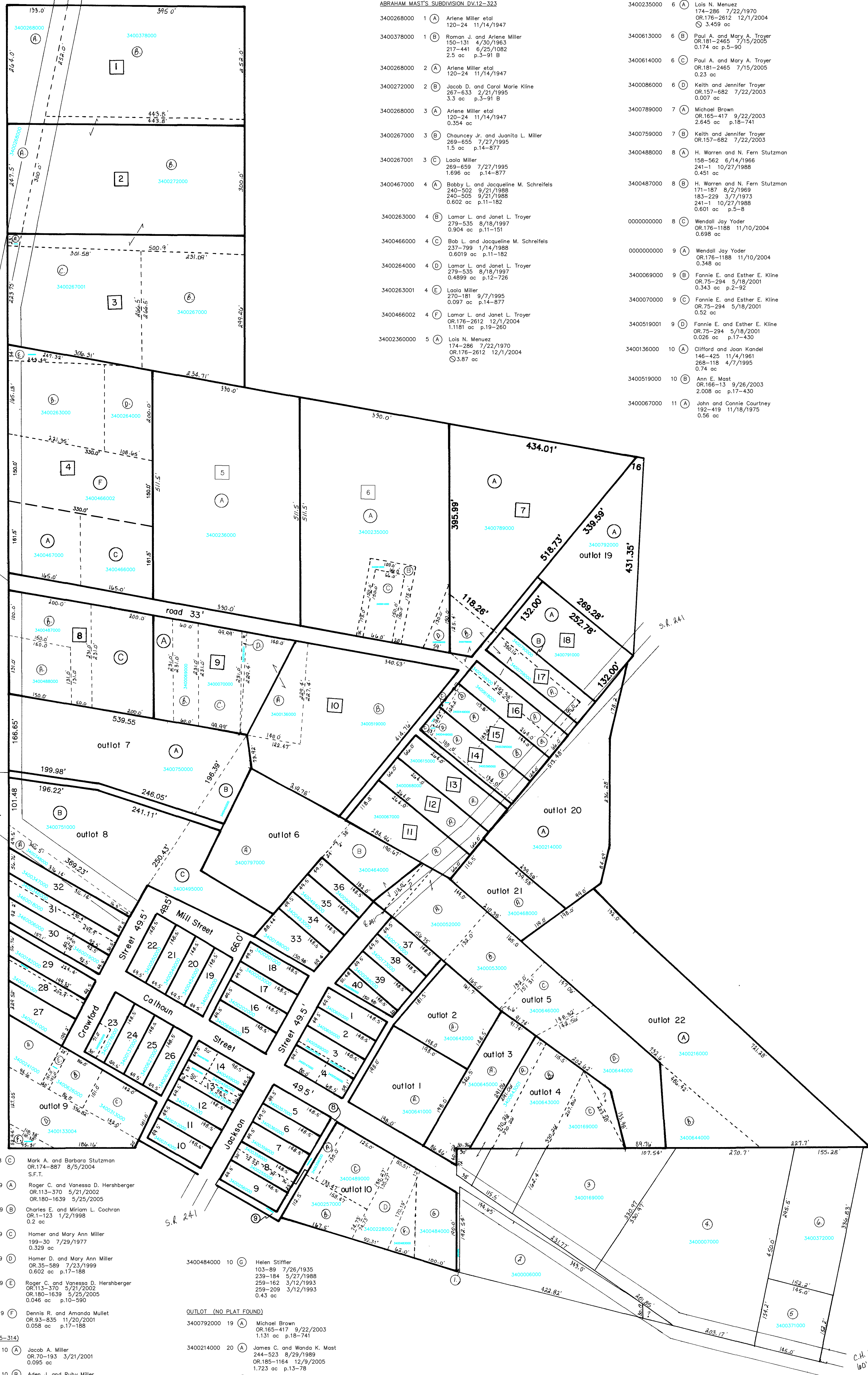

ABRAHAM MAST'S SUBDIVISION DV.12-323

- 3400268000 1 A Ariene Miller etal 120-24 11/14/1947
3400378000 1 B Roman J. and Ariene Miller 150-131 4/30/1963 217-441 6/25/1982 2.5 ac p.3-91 B
3400268000 2 A Ariene Miller etal 120-24 11/14/1947
3400272000 2 B Jacob D. and Carol Marie Kline 267-633 2/21/1995 3.3 ac p.8-29 B
3400268000 3 A Ariene Miller etal 120-24 11/14/1947 0.354 ac
3400267000 3 B Chauncey Jr. and Juanita L. Miller 269-655 7/23/1995 1.5 ac p.14-877
3400267001 3 C Laola Miller 269-659 7/27/1995 1.696 ac p.14-877
3400467000 4 A Bobby L. and Jacqueline M. Schrefels 240-502 9/21/1988 240-505 9/21/1988 0.602 ac p.11-182
3400263000 4 B Lamar L. and Janet L. Troyer 279-535 9/18/1997 0.904 ac p.11-151
3400466000 4 C Bob L. and Jacqueline M. Schrefels 237-799 1/14/1988 0.6019 ac p.11-182
3400264000 4 D Lamar L. and Janet L. Troyer 279-535 9/18/1997 0.4899 ac p.12-726
3400263001 4 E Laola Miller 270-181 9/7/1995 0.097 ac p.14-877
3400466002 4 F Lamar L. and Janet L. Troyer OR.176-2612 12/1/2004 1.181 ac p.19-260
3400236000 5 A Lois N. Menuez 174-286 7/22/1970 OR.176-2612 12/1/2004 3.87 ac

- 3400235000 6 A Lois N. Menuez 174-286 7/22/1970 OR.176-2612 12/1/2004 3.459 ac
3400613000 6 B Paul A. and Mary A. Troyer OR.181-2465 7/15/2005 0.174 ac p.5-90
3400614000 6 C Paul A. and Mary A. Troyer OR.181-2465 7/15/2005 0.23 ac
3400086000 6 D Keith and Jennifer Troyer OR.157-682 7/22/2003 0.007 ac
3400789000 7 A Michael Brown OR.165-417 9/22/2003 2.645 ac p.16-741
3400759000 7 B Keith and Jennifer Troyer OR.157-682 7/22/2003 0.451 ac
3400488000 8 A H. Warren and N. Fern Stutzman 158-562 6/14/1966 241-1 10/27/1988 0.451 ac
3400487000 8 B H. Warren and N. Fern Stutzman 171-187 8/2/1969 183-229 3/7/1973 241-1 10/27/1988 0.601 ac p.5-8
0000000000 8 C Wendall Jay Yoder OR.176-1188 11/10/2004 0.698 ac
0000000000 9 A Wendall Jay Yoder OR.176-1188 11/10/2004 0.348 ac
3400699000 9 B Fannie E. and Esther E. Kline OR.75-294 5/18/2001 0.343 ac p.2-92
3400070000 9 C Fannie E. and Esther E. Kline OR.75-294 5/18/2001 0.52 ac
3400519001 9 D Fannie E. and Esther E. Kline OR.75-294 5/18/2001 0.026 ac p.17-430
3400136000 10 A Clifford and Joan Kandel 146-425 11/4/1961 268-118 4/7/1995 0.74 ac
3400519000 10 B Ann E. Mast OR.166-13 9/26/2003 2.008 ac p.17-430
340067000 11 A John and Connie Courtney 192-419 11/18/1975 0.56 ac

- 3400088000 12 A John and Connie Courtney 192-419 11/18/1975 0.4 ac
3400615000 13 A Paul A. and Mary Troyer OR.180-3091 6/14/2005 0.4 ac S.F.T.
3400449000 14 A Lonnie Mast OR.99-200 1/11/2002
3400395000 14 B Rosanna Mullet OR.140-511 3/3/2003 S.F.T.
3400616000 14 C Paul A. and Mary Troyer OR.180-3091 6/14/2005 S.F.T.
3400447000 14 D Lonnie Mast OR.99-200 1/11/2002
3400449000 15 A Lonnie Mast OR.99-200 1/11/2002
3400395000 15 B Rosanna Mullet OR.140-511 3/3/2003 S.F.T.
3400617000 15 C Paul A. and Mary Troyer OR.180-3091 6/14/2005 S.F.T.
3400447000 15 D Lonnie Mast OR.99-200 1/11/2002
3400759000 16 A Keith and Jennifer Troyer OR.157-682 7/22/2003 S.F.T.
3400618000 16 B Paul A. and Mary Troyer OR.180-3091 6/14/2005 S.F.T.
3400759000 17 A Keith and Jennifer Troyer OR.157-682 7/22/2003 S.F.T.
3400790000 17 B Michael Brown OR.165-417 9/22/2003 0.288 ac p.18-741
3400791000 18 A Michael Brown OR.165-417 9/22/2003 0.8 ac p.18-741

- CIRCLED NUMBER PARCELS
3400483001 1 Helen Stiffler 126-519 5/1/1952 239-184 5/27/1988 259-162 3/12/1993 259-209 3/12/1993
3400060000 2 Bernice M. and Miriam Hostetler OR.60-183 10/10/2000 OR.60-186 10/10/2000 1.05 ac p.17-127
3400169000 3 Ado I. Kline 228-363 8/12/1925 228-763 9/17/1985 1.367 ac p.10-460
3400007000 4 David E. and Linda L. Kline 279-676 8/21/1997 3.025 ac p.10-460
3400371000 5 Robert G. and Janice E. Miller 153-505 8/25/1984 226-184 1/29/1985 0.511 ac p.4-28
3400372000 6 Robert G. and Janice E. Miller 236-191 8/11/1987 1.103 ac p.10-799
7 Not used
340078000 8 Jacob A. Miller OR.127-25 10/30/2002 0.098 ac p.18-423
3400788000 9 Aden J. and Ruby Miller OR.127-25 10/30/2002 0.098 ac p.18-423

FIRST ADDITION DV.7-245

- 3400241000 Lot 27 Roger C. and Vanessa D. Hershberger OR.113-370 5/21/2002 OR.180-1639 5/25/2005 p.3-90
3400183000 Lot 28 N pt Samuel J. and Susan Kurtz 201-866 5/12/1978 0.048 ac p.3-94
3400241001 Lot 28 S pt Roger C. and Vanessa D. Hershberger OR.113-370 5/21/2002 OR.180-1639 5/25/2005 p.3-90
3400182000 Lot 29 Samuel J. and Susan Kurtz 201-866 5/12/1978
340019000 Lot 30 E pt Faith Haven Mennonite, Inc. 277-140 2/14/1997 0.108 ac p.3-90
3400096000 Lot 30 W pt Faith Haven Mennonite, Inc. 277-140 2/14/1997 p.3-39 B
3400346000 Lot 31 N pt Patrick R. and Emily D. Miller OR.66-289 1/23/2001
340018000 Lot 31 S pt Faith Haven Mennonite, Inc. 277-140 2/14/1997 p.3-39 B
3400347000 Lot 32 Patrick R. and Emily D. Miller OR.66-289 1/23/2001
3400188000 Lot 33 LeVern and Mary Coblenz 267-231 1/9/1995
3400493000 Lot 34 Mark A. and Barbara Stutzman OR.174-887 8/5/2004
3400494000 Lot 35 Mark A. and Barbara Stutzman OR.174-887 8/5/2004
3400503000 Lot 36 Mark A. Stutzman and Barbara U. Yoder 228-839 4/9/1985
3400174000 Lot 37 Preston N. and Rachel J. Miller OR.176-1207 11/10/2004
3400173000 Lot 38 Preston N. and Rachel J. Miller OR.176-1207 11/10/2004
340088000 Lot 39 Dennis E. and Loretta Joy Gerber 124-259 8/2/1950 OR.191-765 8/24/2006
3400899000 Lot 40 Dennis E. and Loretta Joy Gerber 124-259 8/2/1950 OR.191-765 8/24/2006

OUTLOTS (DV.7-89)

- 3400641000 1 A Glenn A. and Fern Wolbold, trustees 262-516 12/1/1993 0.9 ac
3400642000 2 A Glenn A. and Fern Wolbold, trustees 262-516 12/1/1993 0.67 ac
3400645000 3 A Glenn A. and Fern Wolbold, trustees 262-516 12/1/1993 0.7 ac
3400643001 4 A Glenn A. and Fern Wolbold, trustees 262-516 12/1/1993 0.31 ac
3400643000 4 B Glenn A. and Fern Wolbold, trustees 262-516 12/1/1993 0.98 ac
3400169000 4 C Ado I. Kline 228-363 8/12/1925 228-763 9/17/1985 0.397 ac p.10-477
3400052000 5 A Jonas J. and Katie Ann Miller 272-467 3/5/1996 0.49 ac S.F.T.
3400053000 5 B Jonas J. and Katie Ann Miller 272-467 3/5/1996 0.51 ac S.F.T.
3400646000 5 C Glenn A. and Fern E. Wolbold, trustees 262-516 12/1/1993 0.401 ac p.13-78
3400644000 5 D Glenn A. and Fern E. Wolbold, trustees 262-516 12/1/1993 1.45 ac
3400797000 6 A Shasta M. Garmire 51-86 10/23/1885
3400464000 6 B Verna D. Schlabach, trustee OR.192-2874 11/3/2006 0.031 ac p.3-86
3400750000 7 A Levi A. and Susan N. Shetler OR.189-2737 6/20/2006 1.877 ac p.18-831
3400492000 7 B Mark A. and Barbara Stutzman OR.174-887 8/5/2004 S.F.T.
3400348000 8 A Patrick R. and Emily D. Miller OR.66-289 1/23/2001 0.22 ac
3400751000 8 B Levi A. and Susan N. Shetler OR.189-2737 6/20/2006 1.643 ac p.18-831

- 3400495000 8 B Mark A. and Barbara Stutzman OR.174-887 8/5/2004 S.F.T.
3400241002 9 A Roger C. and Vanessa D. Hershberger OR.113-370 5/21/2002 OR.180-1639 5/25/2005
3400626000 9 B Charles E. and Miriam L. Cochran OR.1-123 1/2/1998 0.2 ac
3400313000 9 C Homer and Mary Ann Miller 199-30 7/29/1977 0.329 ac
3400133004 9 D Homer D. and Mary Ann Miller OR.35-589 7/23/1999 0.602 ac p.17-168
3400242000 9 E Roger C. and Vanessa D. Hershberger OR.113-370 5/21/2002 OR.180-1639 5/25/2005 0.046 ac p.10-500
3400133003 9 F Dennis R. and Amanda Mullet OR.83-835 11/20/2001 0.058 ac p.17-188

- OUTLOTS (NO PLAT FOUND)
3400792000 19 A Michael Brown OR.165-417 9/22/2003 1.131 ac p.18-741
3400214000 20 A Jacob A. Miller OR.70-193 3/21/2001 0.095 ac
3400257000 10 B Aden J. and Ruby Miller 238-556 1/28/1988 0.347 ac p.8-239
3400489000 10 C Marjorie Eileen Stutzman, trustee OR.53-891 6/16/2000 0.401 ac p.8-239
3400228000 10 D Paul A. and Ella Stutzman OR.179-475 3/22/2005 0.392 ac p.19-350
10 E Not used
3400483000 10 F Helen Stiffler 103-89 7/26/1935 239-184 5/27/1988 259-162 3/12/1993 259-209 3/12/1993 0.11 ac

Unless otherwise noted, alleys are 16.5' wide.

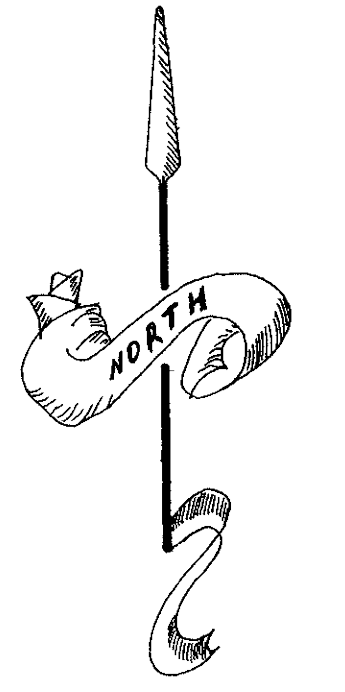

Abraham Mast Subdivision Deed 12-323 Platted 4/29/1846

Last Revision: 11/3/2006

Benton Village T-10,R-6, 4th qtr, Lots 18,19 SALT CREEK TWP. HOLMES CO., OHIO SCALE: 1"= 100'

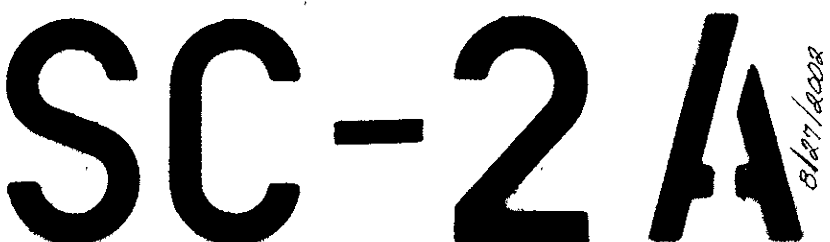

LET IT BE KNOWN: THIS MAP HAS BEEN PREPARED AS A REFERENCE GUIDE TO PROPERTY OWNERSHIP. WE BELIEVE THIS INFORMATION TO BE CORRECT AND CURRENT. HOWEVER, IT IS NOT INTENDED FOR ANY LEGAL USE, WHETHER IT BE IN SALES, TRANSFERS, TRADES, LEASES OF ANY TYPE, ETC., AND DO NOT ACCEPT RESPONSIBILITY FOR ERRORS OF ANY NATURE OR OMISSIONS CONTAINED HEREIN.